DECEMBER 1988

£1.20
No1 For AMIGA GAMES

COMMODORE USER

CHRISTMAS SPECIAL

355 pta ■ NFL 6.75 ■ DM 6.50

AFTERBURNER EXCLUSIVE

AMIGA
ELITE
OUT RUN
SPEEDBALL

64 OP WOLF
RAMBO 3
STAR TREK
EXPLODING FIST+

PLAY TO WIN: STARGLIDER 2
CYBERNOID · SOLDIER OF FORTUNE

COIN OPS: JAPAN'S NEW WAVE

FREE!

ACTIVISION

SEGA®

AFTERBURNER – 'THE ARCADE

Afterburner™ Sega® are trademarks of Sega Enterprises Ltd Game has been manufactured under license from Sega Enterprises Ltd, Japan Marketed and distributed by Activision Mail Order Activision Blake House, Manor Farm Estate, Manor Farm Rd, Reading Berkshire Consumer Enquiries 0734 311666 Technical Support 0703 229694

Available on C64 cassette (£9 99) and disk (£14.99), Spectrum (£12 99), Amiga (£24 99)

ATTLE. ROLL IT..

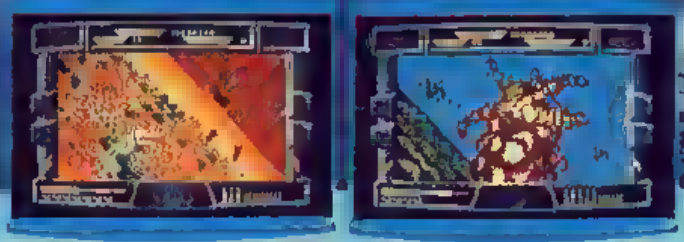

Amiga screen shots shown

ST screen shots shown

E SENSATION OF THE YEAR'

AFTERBURNER – You've played the arcade **smash** – now **experience** the white-knuckled **realism** of a supersonic **dogfight** at home! Using your heat-seeking **missiles** and laser anti-aircraft **fire**, can you be **top gun** against a seething supersonic **swarm?**

Experience brain-numbing **G-forces**, bones **rattling** with the body-jarring **pitch** and yaw **scan** with your **radar, lock on** your target and **FIRE!**

Amstrad cassette (£9.99) and disk (£14.99), Atari ST (£24.99), and MSX (£9.99).

CRUCIAL COMPILATION

THE ON GROUND

ocean

GRYZOR Featuring all the game-play of the arcade original, Gryzor takes you into a thrilling alien world of nine levels, fanatical gunships and strange enemy defence systems — but you have the fire-power and fright, with a 'rider' unit, grit and split-second timing, you can infiltrate the aliens' headquarters. Play Gryzor once and you'll be hooked!

BARBARIAN The [illegible] fair... The ex-[illegible] Dark Sun has spread his darkness over the land of Maritania and only the mighty warrior can restore the light. Armed with a deadly sword, can he vanquish the hordes of darkness? ONLY YOU CAN SAY –

CRAZY CARS You are racing on the world's busiest road: "The Interstate Cross Country Prestige Cars Race". If you are able to complete the race before the time runs out, you will get a faster car. You start with a Mercedes 500 SEC, and only the world's best drivers may drive a Ferrari GTO.
PREPARE TO START, READY? GO!!!

PREDATOR You've heard about Predator, the Schwarzenegger movie — now you can play the leading role. Take a covert commando unit into the South American jungle to rescue a bunch of kidnapped diplomats. Should be easy enough... and so it would be, if it weren't for the mysterious alien who keeps on picking off your men.

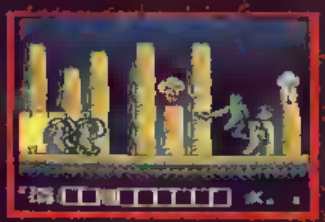

KARNOV Join Karnov, the fire-breathing Russian strongman, on his quest to seek out the evil dragon Ryu and find the lost Treasure of Babylon. Karnov is a vast, 8-way scrolling game that combines both strategy and fast action in nine challenging levels of gameplay. It is recognised by arcade addicts everywhere as one of the best games of its kind. Karnov also has something special in the way of characters — have you ever been killed by a skeleton on an Ostrich?

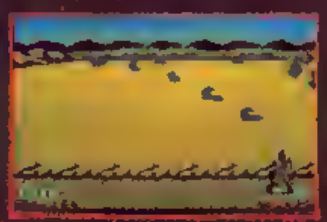

COMBAT SCHOOL Konami's arcade hit now for your home micro and already a No. 1 hit. Seven gruelling events featuring the Assault Course, Firing Range, Arm Wrestling and Combat with the instructor himself! Combat school throws down the challenge to the toughest of commandos to quintessential [illegible]

TARGET RENEGADE Every move you make, every step you take, they're watching you...Fight your way through the precinct — the back alleys, the car park, Fight your way through the villainous marauding, the skin heads, the Beastie Boys, the Bouncers. This is just the tip of the iceberg as you climbing quest to confront "MR. BIG"

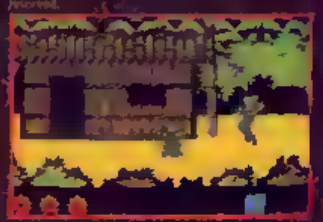

PLATOON Lead your platoon deep into enemy territory, you can almost feel the humidity, smell the threatening dangers as you encounter the enemy and his many booby traps. Having found the underground maze of tunnels, enter at your peril. Enemy soldiers lunge at you from the murky waters within, but this is the only way you can find your colleagues. If you come out of this alive, you'll be just one of the boys.

ocean

SPECTRUM
AMSTRAD
COMMODORE

CASSETTE
£12·95

Ocean Software Limited · 6 Central Street · Manchester · M2 5NS · Telephone 061 832 6633 · Telex 669977 OCEANS G

SPECIALS

16 AFTERBURNER
Activision's Sega conversion touches down for an exclusive review. There's a chance to be the envy of all your mates if you win the satellite dish on offer, too.

70 POSTER
Artist Mark Bromley's superb poster of an F-14 in action.

104 PLAYED IN JAPAN
Nick Kelly flew to the land of the Rising Sun in search of next year's coin-op rising stars.

118 PLAY TO WIN
This month we bring you play guides to Firebird's *Soldier of Fortune* and *Starglider II*. There's a brilliant map of Newson's *Cybernoid* on the Amiga. Don't forget the cheatcards on the front as well!

REGULARS

6 BUZZ
12 CHARTS
96 CHEAPO ROUND-UP
100 LETTERS
112 ADVENTURE
128 ARCADES
134 TOMMY'S TIPS
138 THE LAST WORD

CU CONTENTS

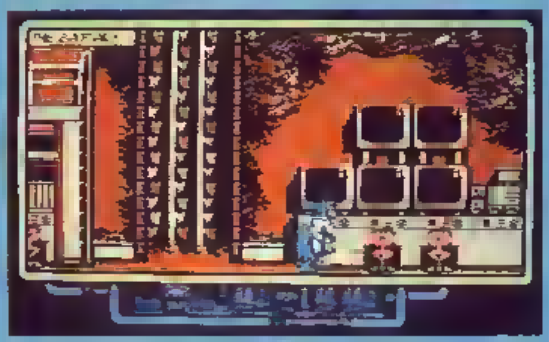

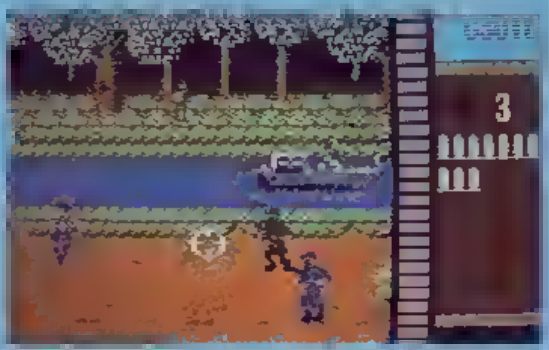

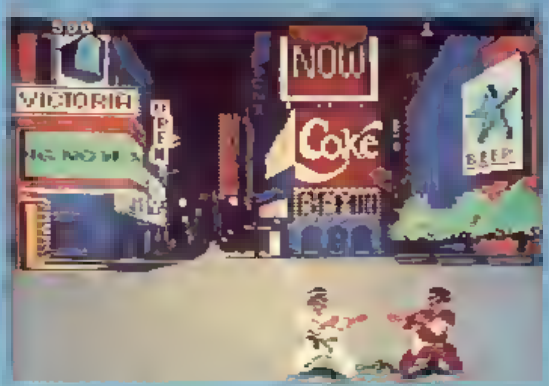

REVIEWS

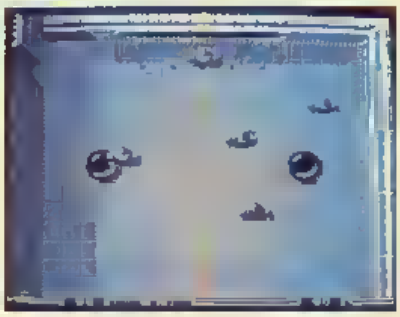

21 SIDEARMS
23 BATMAN
24 OPERATION WOLF
27 RAMBO III
28 OUT RUN
32 SPEEDBALL
36 EXPLODING FIST +
41 PHANTOM FIGHTER
42 STAR TREK
46 CAVEMEN UGH-LYMPICS
49 JOAN OF ARC
51 NEUROMANCER
53 MANHATTAN DEALERS
56 STAR RAY
58 TRACKER
60 RACK 'EM UP
65 UMS
66 TRIVIAL PURSUIT
66 RISK
68 FAST BREAK
73 GAME OVER II
75 ARTURA
76 ULTIMA V
60 EMLYN HUGHES INT SOCCER
83 DRAGON SLAYER
84 POWERSTYX
68 ELITE
89 SERVE AND VOLLEY
94 GUERILLA WARS

Editor — Mike Pattenden, Staff Writer — Nick Kelly Art Editor — Elkins Bishop, Advertising Manager — Nigel Taylor, Dep Ad Manager — Tom Glenister, Classified/Copy Control — Mark Patterson, Publisher — Terry Pratt. Editorial/Advertising — 01 251 6222 Distribution — EMAP Frontline Limited, Park House 117 Park Road, Peterborough PE1 2TR Tel 0733 555161 Back Issues — PO Box 500 Leicester, LE99 0AA, Subscriptions — PO Box 500, Leicester LE99 0AA Tel 0858 410510 Annual Subs (UK) £15, Europe — £24, World — £36 Registered Offices Priory Court 30-32 Farringdon Lane, London EC1R 3AU ISS 0265-721X

Cover Illustration Mark Bromley

69,004
Jan-June 1988

ABC

BUZZ

ACTIVISION CATCH DRIFT

Keeping up their all-out assault on US Gold's reputation as the premier signer-up of major coin-op licences, Mediagenic/Activision have just announced their acquisition of the rights to Sega's *Power Drift*. This slightly eccentric dedicated racing game features a range of onscreen characters to choose from and a winding, undulating race track, and has proven popular in the arcades since its release two months ago, though hardly as innovative as some of the other major dedicated coin-ops that have cropped up in the arcades over the past twelve months. Still *Power Drift* will doubtless be much in the news come its home release in the latter half of 1989.

FIL FAIL

An an unexpected development French software house Fil have been forced to call a halt to their ambitious plans for launching into the UK market, which led to them acquiring conversion rights to a dozen coin-ops.

This situation has been brought about by one of Fil's major financial backers unexpectedly withdrawing support from the software house, thereby forcing Fil to file for representation under French law, a move which has the effect of halting any but the most basic functions of a financially troubled company. But what about all those heavy-duty coin-op licences, including *Continental Circus* and *Shinobi* (pictured above), which they've acquired conversion rights for? Well, it looks as though these titles will still be coming out under the Rebel label, initially set up by Fil's British representatives The Sales Curve to market the French company's products Y'see, The Sales Curve actually hold all the rights in both the Rebel label name and the dozen or so coin-op licences (plus, all-importantly, the work-in-progress on the conversions) and they're currently chatting with various software houses who are interested in releasing some or all of the games. It may even transpire that The Sales Curve release some of the titles themselves on the Rebel label.

Check out this first glimpse of Activision's Christmas TV ads. The ads are for *R-Type*, *SDI* and *Afterburner* and will be shown at peak Saturday morning slots on the four major ITV channels.

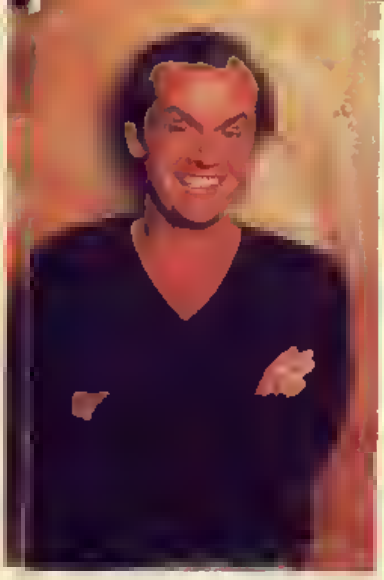

JOKER IN THE PACK

Mere weeks after Ocean Software announced their intention of releasing a game based on the adventures of the Caped Crusader comes news that the intrepid Manchester-based software house are planning a second game featuring Bruce Wayne's alter ego — before the first one has even been released. The explanation for this unusual state of affairs is that a new Batman movie is currently being filmed in Elstree Studios, featuring such luminaries as Michael 'Beetle Juice' Keaton as the man himself, top model Jerry Hall, Billy D. Williams and — a brilliant piece of casting — Jack Nicholson as arch villain The Joker. Filmed in the largest set ever constructed, 'Batman' will be hitting the big screen on July 4th 1989. So, canny types that they are, Ocean figured that it might be wise to sign up the rights to this movie doubleplusquick, so that now they'll have a Batman game on release for Christmas 1989 as well as Christmas 1988. Well, you can't have too much of a good thing, can you?

ELIMINATOR

Not content with giving 16-bit owners one of the year's most teeth-grindingly addictive games, in the shape of *Nebulus*, that clever lad John Phillips has done it again. *Eliminator* sends you powering along a disembodied space highway, bouncing, flipping and swerving through the galaxy. Out from Hewson any day now, if *Eliminator* turn out to be half as good as initial sightings suggest, it's going to run and run.

XENON

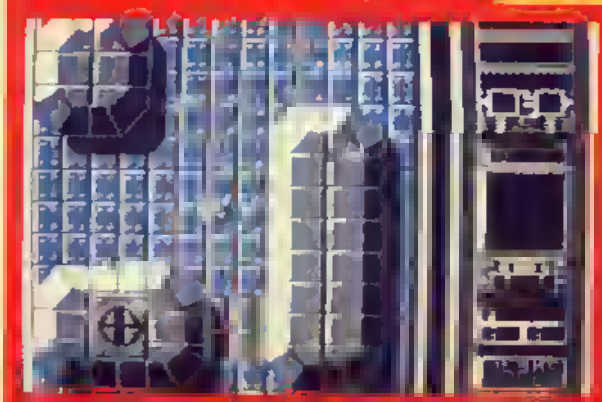

Yea, verily there was weeping and gnashing of teeth amongst all the people who had not the machine that was called Amiga, or "really pretty wonderful games machine", for they could not smite the aliens in the game called *Xenon* as could their richer brothers and sisters, and had to make do with watching 'Get Mucky' every Saturday morning. But, lo, it came to pass in that a 64 version of this wondrous game was delivered unto them, for the good brothers of Bitmap and the lords of Image Works, looking down on these poor folk, saw that their need was great, and that their desire to purchase was keene, and, really this was quite a good idea, all things considered.

GHOSTS 'N' GOBLINS

An oldie but goldie, and a very welcome addition to the 16-bit world, Elite's *Ghosts 'n' Goblins* initially appeared on the 64 about a trillion years ago (well, two at least). Now the Amiga crew have finally managed to produce a Mean Machine version of this enduring jump'n'splatter classic, and very nice it looks too. Definitely worth saving some Christmas money for — it's due out towards the end of January.

PERSIAN GULF INFERNO

With a plot reminiscent of a Jack Higgins novel, Magic Bytes' *Persian Gulf Inferno* puts you in the waders of the only surviving member of an anti-terrorist squad dispatched to rescue a clatter of VIP hostages, diffuse the one Megaton nuke, generally roam around the 220 screen all rig where the action centres (plenty of ladder climbing and weapon finding involved here) and, natch, blow away as many members of the Pinko ... pies Liberation Army Of ... And Anti-Americanism as ... can find. All good, ... stuff, coming your way ... time for the flush era.

BEN ZINE

OCEAN'S GAUNTLET

Armchair thrill-seekers will be delighted to hear that, through the good offices of Ocean Software, Thames Television's 'Run The Gauntlet' will be arriving on your monitors in time for next Easter. The Martin Shaw-hosted show features various highly-trained stuntpersons competing against one another in a range of extremely non-wimpoid sporting events, most of which involve powerboats, skis or hang-gliders. Well, it beats hunting in the garden for chocolate eggs.

KATAKIS TO BE RE-INCARNATED

Word reaches us that despite having their original version of *Katakis* outlawed by Mediagenic/Activision as infringing the copyrights in *R-Type*, German software house Rainbow Arts are hoping to be able to use some elements of the game in a new product currently being developed, and likely to be called *Denaris*. RA's intention is apparently to change the offending elements in *Katakis* so that there'll be no risk of the "new" product offending Activision's sensibilities. But US Gold — Rainbow Arts' UK distributors — will be taking no chances. According to Gold's Dave Baxter, "we've not agreed to take anything from Rainbow Arts — if any of the resemblances to *R-Type* are left in, it won't be released". But it seems that the German company have already foreseen these potential difficulties. "I think they're going to show *Denaris* to Rod Cousens and get a letter from him saying there's no copyright infringement with respect to *R-Type*."

RAINBOW ARTS TO ENTER ARCADES

German software house Rainbow Arts have announced their intention to manufacture arcade games. Their first three coin-op releases are likely to be in British arcades by mid-1989. There are also plans to bring out home conversions of the three titles by Christmas of next year through their UK representatives US Gold. Rainbow Arts will be the third major software house to throw their hat into the coin-op ring, Mastertronic set up their Arcadia system last year using Amiga technology to power non-dedicated games, and simulation specialists Microprose have recently announced that they'll shortly be turning out their own range of dedicated arcade machines for the coin-op arena. Among Rainbow Arts' first three games are reputed to be a *Ghosts 'n' Goblins*-style game, *Dark Chamber*, and a wacky sports sim called *Monster Olympics*.

BOTHAM FOR SPORT

Elite's conversion of TV sports quiz A Question Of Sport has been delayed slightly — because cheeky woolyback Emlyn Hughes defected to Nick 'Interesting' Owen's rival Sporting Triangles' show. Happily Emlyn's replacement is an even more charismatic sporting figure — Ian 'Hannibal' Botham, cricketer, mountain walker and all-round good guy. Elite are now working overtime to erase all traces of wee Emlyn from their game and replace him with Botham, and are confident that they'll get the work done in time to make the pre-Christmas sales boom.

US GOLD TIE UP LUCAS FILM

US Gold have just signed a major licensing agreement with US film house Lucasfilm. The agreement will cover the long-awaited third instalment of the Indiana Jones saga 'The Last Crusade' plus any future instalments in the "Star Wars" saga (not of course including the forthcoming *Return Of The Jedi* which will be released on Domark). Details of the plot of 'The Last Crusade', which is still in production, are thin on the ground, but it has been revealed exclusively to Buzz that Sean Connery will be co-starring as Indie's father! With the film due for release over here in late summer, the US Gold conversion of 'The Last Crusade' is tentatively scheduled for simultaneous release. This will be the third Indie/US Gold licence, following *Raiders Of The Lost Ark* and *Indiana Jones & The Temple Of Doom*

ASTAROTH

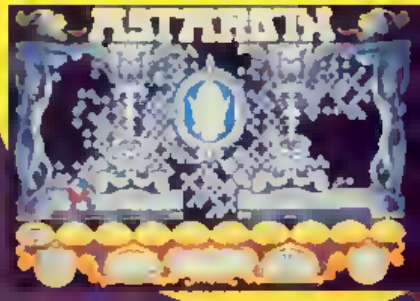

One of the great pleasures Buzz has is reading through the wondrous prose of those least recognised of literary heroes, the press release writers. And, boy, we got a hot one this month: "Is somewhere under a lost and lonely hill of grim and foreboding aspect lies a labyrinthine crypt filled with treasures both precious and magical". Give this man a Pulitzer Prize, we say. The game? Oh, Hewson's *Astaroth* — gather treasure, kill monsters, defeat the Angel Of Death, Amiga arcade-adventure, out soon. But we think that anonymous press release writer puts it so much better, don't you?

COSMIC PIRATE

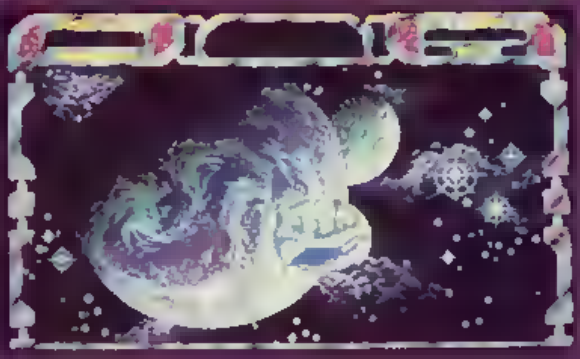

All's been quiet on the Outlaw front for a while, but at last white smoke has appeared above their games development module and January will see the release of *Cosmic Pirate*, in which you play a member of the criminal organisation The Council scouring the galaxy for space cargo trucks to plunder. With the possibility of trading your ill-gotten gains in for extra weapons, speed and defences, *Cosmic Pirate* looks like it may prove quite a jolly little addition to the discriminating Amiga owner shoot 'em up library.

CRAZY CARS II

There've been a few hiccups in the Titus plans for world domination since *Crazy Cars* first burst upon the scene last year, but they're clearly hoping that this long-awaited follow-up will redress the effects of the not-so-completely - critically - acclaimed *Fire And Forget* and *Offshore Warrior*. Still plenty of driving along twisting roads against the clock but there are police road blocks and pursuit vehicles in the picture too now, and you're going to have to plan your route carefully as well as actually driving along it. Complete with 360° spins, *Crazy Cars II* should be with you in the next ten minutes or so.

WEC LE MANS

As extremely popular Konami coin-op, *Wec Le Mans* was, on its release some two years ago, immediately hailed as a classic driving game, and even now, after all the *Out Runs*, *Final Laps* and *Continental Circuses*, it's still a popular piece in most arcades. Now Ocean are bringing out a 64 version and, dare we say, it looks a wee bit nicer than *Out Run* ever did. But don't take our word for it — it'll be in your local softstore in December.

BUZZ

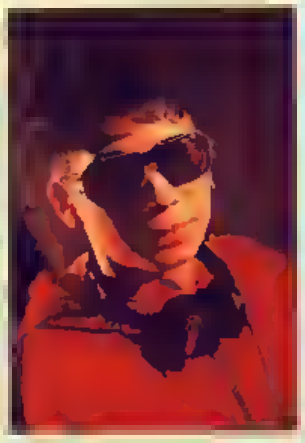

YOU CAN'T BEAT DIS 64!

Why, oh why, we hear you ask, have we stuck a photo of Yoko Ono in Buzz? No, you clots, we reply, that's not Yoko Ono. For a start, Yoko One's about twice as old as blashing 20-year-old Tim Simenon (better knowa as Bomb the Bass). And she certaialy doesn't maka records ona millionth as hepening as young Tim. And the reason why we've decided to stick Tim in here is that in a just-published interview in International Musician magazine this king of the house/hip-hop scene revsaled that the computer he uses to create and arraaga kis wondrous hits like "Beat Dis" and "Don't Maka Ma Wait" is none other than the trusty Commodore 64 which, used in conjunction with Steinberg Pro-16 software, he describes as "a lot more straightforward to use thea our other system, Pro-24 on the Atari". Well! One in the aye for those who write of the 64's capabilities in the light of 16-bit developments, eh? And, with Bomk the Bass'a brand new single, a yummy version of the old soul classic "Say A Little Prayer", and the debut album, "Enter The Dragon", heading for the higher reaches al the charts so wa type, we just decided that fiva CU reader's should be able to get a slice of Tim's genius for free — as long as they caa tell as who wrote the original version al "Say A Little Prayer" many yanka sga. The first fiva correct entries out of the posthog will get a copy of the LP, faturing "Beat Dis", "Don't Make Me Wait", "Say A Little Prayer" and a heap of other stonkin' good dance tracks. Entries on a smiley Ison tu: Bomb The Bass Compa, Commodore User, Priory Court, 30-32 Farringdon Lane, London EC1R 3AU.

OUT RUN EUROPA

Yes it's *Out Run* — ted what's all this? Different national cars? different scenery? Ah, elementary, my dear Reader, what you're goggling at is an advance Amiga screenshot of *Out Run Europa*, in which those enterprising people at Probe Software have taken the basic concept and added in five different European country scenarios, complete with appropriate motors to drive. A 2CV in La Belle France, a Volkswagen in Germany, and a couple more besides will be included when this neat update is released by US Gold on 64 and Amiga sometime in the new year.

THE DEEP

Based on ya olde coin-oppa game, US Gold's *The Deep* puts you on the bridge of a battleship travelling over submarine infested waters, dropping depth charges (4 types possible) and avoiding torpedoes. You can even ture yourself into a sabaqua-tic machina for a limited period of time. All in all, it sounds like plenty of marine ---ent for all the family (well, yourself anyway.) *The Deep* should be on the shelves before Christmas Day.

TOTAL ECLIPSE

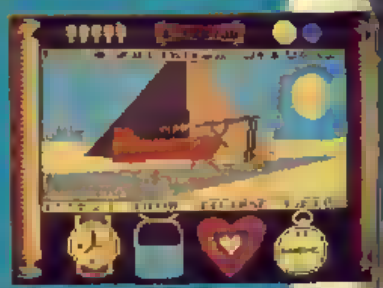

The third in their much-loved (by themselves at least) Freescape series, Incentive Software have kit upon a more unusual plot with *Total Eclipse*, which sends you scurrying around an unexplored pyramid in 1930's Egypt, armed only with a revolver, avoiding all the perils which, as Indiana Jones fans know, such locations traditionally contain. Poison darts, ancient mummies, secret wall panels, tripwires and flying swords number among this particular pyramid's amenities, so you'll have your work cut out to prevent the triggering of the ---ent curse of Ra the Sun God, and the consequent destruction of the world. Total Eclipse, for the 64, should be on the shelves any day now.

T'R I 'A 'D

V O L U M E • 1

A COMPILATION OF THE THREE CLASSIC 16 BIT HITS FOR THE ATARI ST & AMIGA

£29.99

Chart

REVIEWERS CHOICE

Mike Pattenden: ***Operation Wolf*** **(64),** ***Speedball*** **(Amiga),** ***Robocop*** **(coin-op). Steve Jarratt:** ***Neuromancer*** **(64),** ***Elite*** **(Amiga),** ***Manhattan Dealers*** **(Amiga). Nick Kelly:** ***Operation Wolf*** **(64),** ***Caveman Ugh-Lympics*** **(64),** ***Thunder Cross*** **(coin-op). Mark Patterson:** ***Red Storm Rising*** **(64),** ***Joan of Arc*** **(Amiga),** ***Ultima V*** **(64).**

AMIGA CHART

TM	LM		
1	1	STAR GLIDER 2	RAINBIRD
2	NE	ROCKET RANGER	MIRRORSOFT
3	2	INTERCEPTOR	ELECTRONIC ARTS
4	NE	BATTLE CHESS	ELECTRONIC ARTS
5	4	CARRIER COMMAND	RAINBIRD
6	NE	DALEY THOMPSON'S OLYMPIC CHALLENGE	OCEAN
7	5	MENACE	PSYGLAPSE
8	2	VIRUS	FIREBIRD
9	NE	STRIP POKER 2	ANCO
10	NE	OFF SHORE WARRIOR	TITUS

C64 CHART

TM	LM		
1	NE	LAST NINJA 2	SYSTEM 3
2	2	BARBARIAN	PALACE
3	NE	JOE BLADE 2	PLAYERS
4	2	DALEY THOMPSON'S OLYMPIC CHALLENGE	OCEAN
5	4	BOMB JACK	ENCORE
6	NE	EMO ZONE	ALTERNATIVE
7	NE	PRO SKI SIMULATOR	CODE MASTERS
8	5	FOOTBALL MANAGER	ADDICTIVE
8	3	TRACK SUIT MANAGER	GOLIATH
10	NE	PRO SKATEBOARD SIMULATOR	CODE MASTERS
11	7	GAUNTLET	KIXX
12	NE	INTERNATIONAL RUGBY SIMULATOR	CODE MASTERS
13	NE	SUPREME CHALLENGE	BEAU JOLLY
14	NE	GOLD SILVER AND BRONZE	US GOLD
15	5	HAWKEYE	THALAMUS
16	NE	ACE OF ACES	KIXX
17	NE	RED STORM RISING	MICROPROSE
18	NE	1943	US GOLD
19	8	BATTLESHIPS	ENCORE
20	11	SKOOLDAZE	ALTERNATIVE

BAH HUMBUG

10 things we hate about Christmas

1. Jimmy Tarbuck.
2. The Queen's speech.
3. Two weeks of Woman's Own recipes for turkey'a'ham leftovers.
4. 'Chitty Chitty Bang Bang' repeated again.
5. The naffo puzzles pos always get in the crackers.
6. Being caught under the mistletoe by Aunt Gertrude.
7. Not being caught under the mistletoe by Esther Snapgarter next door.
8. The 37th re-release of Slade's 'Merry Christmas Everybody'.
9. The pathetic lights on Oxford Street.
10. The Ed going skiing in Les Deux Alpes.

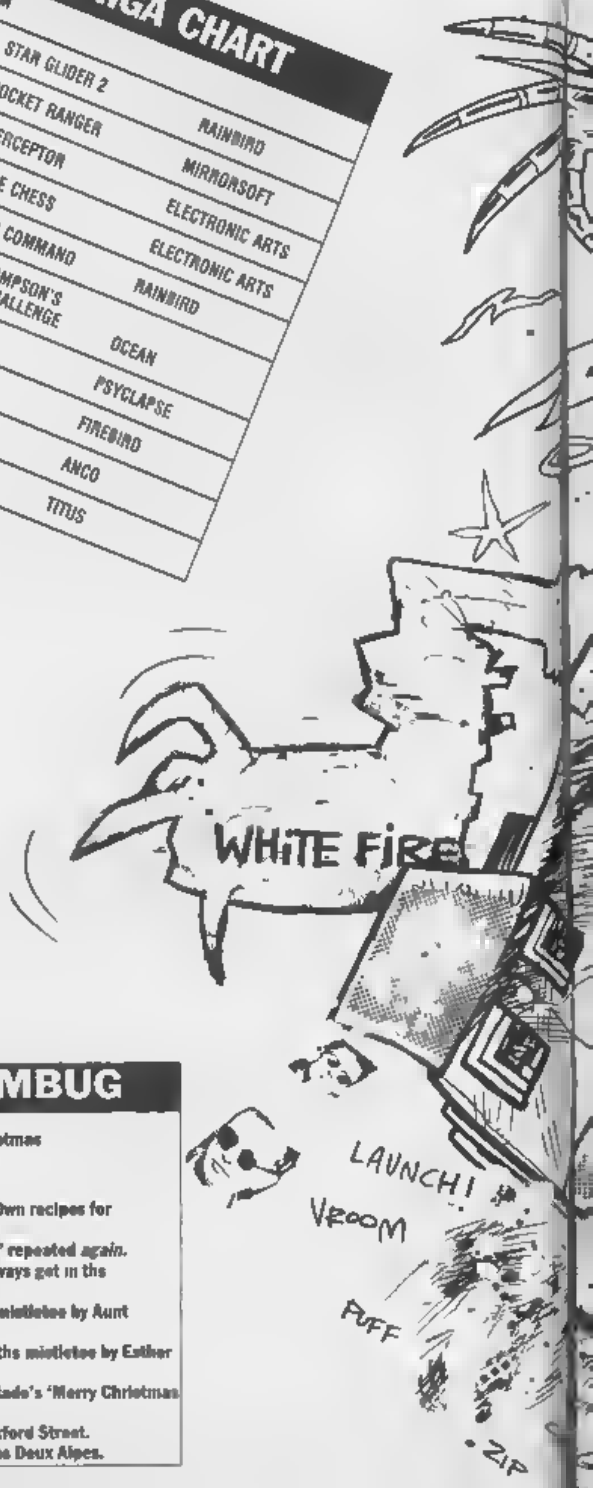

My, but you're a mischievious lot! One month after *Operation Wolf* zoomed to the top of your personal pop pole, you've consigned it to number four in favour of last month's number three *Afterburner*. And what's going to do to your judgment? Let us know — send your top five to Readers' Coin-op Chart, Commodore User, Priory Court, 30-32 Farringdon Lane, London EC1R 3AU.

READERS COIN-OP CHART

1	3	AFTERBURNER
2	2	DOUBLE DRAGON
3	RE	OUT RUN
4	1	OPERATION WOLF
5	RE	THUNDERBLADE

ADVENTURE CHART

TM	LM		
1	1	BARDS TALE	ELECTRONIC ARTS
2	2	PRESIDENT IS MISSING	COSMI-US GOLD
3	3	COLOUR OF MAGIC	ALTERNATIVE
4	RE	KAYLETH	AD/SOFT-US
5	4	BARDS TALE 3	ELECTRONIC ARTS
6	RE	ALTERNATE REALITY	DATASOFT-US GOLD
7	RE	RIGEL'S REVENGE	MASTERTRONIC
8	RE	DEFENDER OF THE CROWN	MIRRORSOFT
8	RE	LANCELOT	MANDARIN
10	RE	JACK THE RIPPER	COL

The meanest fighting machi

Hold on to your stomachs, unscramble your brains for the journey of a lifetime as you take the controls of the most advanced Helicopter armaments specialists could ever conceive – outmanoeuvre the fastest jet fighter, outgun the most dangerous gunship.

Traverse the war-torn skyline of skyscraper city as you sharpen your skills for the battle ahead. Plunge out to sea for an epic encounter with a huge, heavily armoured gunship. Race on to a shoot-out in the rocky canyon and dense forests, where your flying expertise is tested to the limits as you dive, hover and skilfully manoeuvre your way through this fortified maze.

CBM 64/128 £9.99t, £14.99d, SPECTRUM 48/128K £8.99t, +3 £12.99d, ATARI ST £19.99d,

i ne ever to storm the skies ...

lo.1

Screen shots from various formats.

Thrusting forward you gallantly roar ahead blazing enemy gunships, armoured tanks, jet fighters – avoiding heat seeking exocet missiles through the perilous oil installation to reach the final encounter – the awesome APACHE battle cruiser, the action never ceases. Never that is until you emerge victorious – Golden Gunner – master of the meanest fighting machine ever to hit the skies.

This game has been manufactured under license from Sega Enterprises Ltd., Japan, and THUNDERBLADE™ and SEGA® (or SEGA™) are trademarks of Sega Enterprises Ltd.

SEGA®

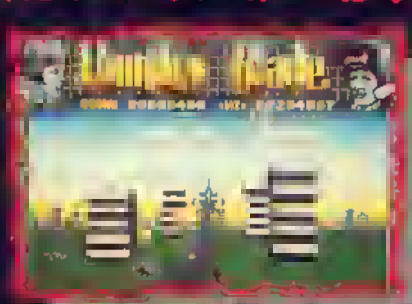

AMSTRAD CPC £9.99t, £14.99d, AMIGA £24.99d, IBM PC & COMPATIBLES £24.99d

U.S. Gold Ltd., Units 2/3 Holford Way, Holford, Birmingham B6 7AX. Tel: 021 356 3388

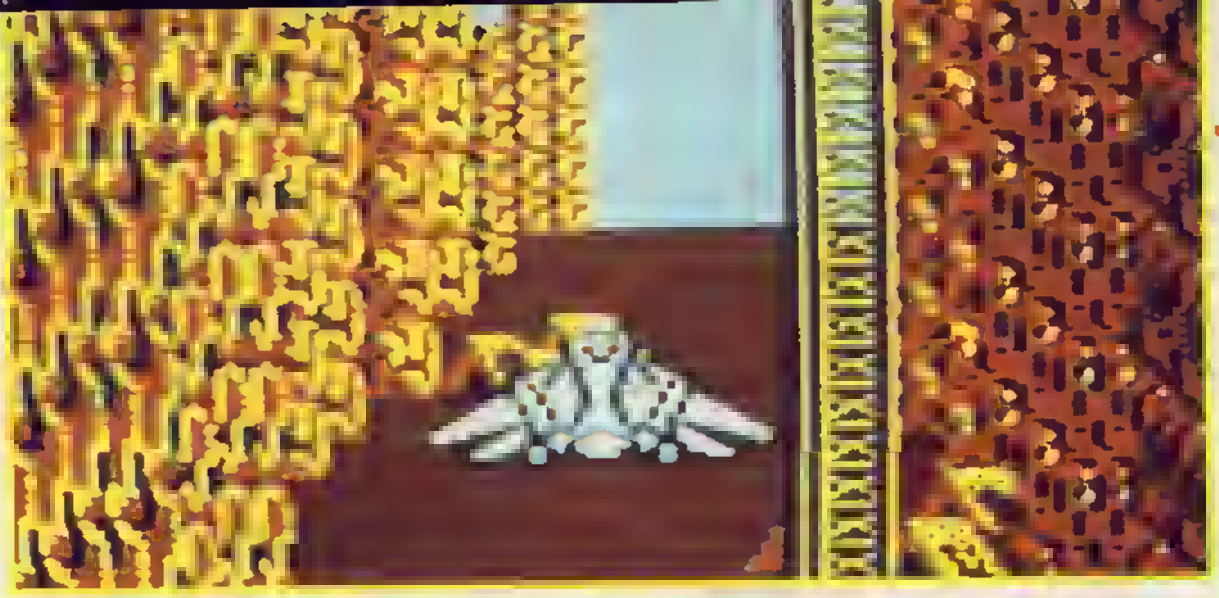

AFTERBU

Activision, ever the contradictionists, have gone and done what everybody else said they couldn't. They've gone and converted the unconvertable. Ever since it hit the arcades, back in late '87, people of all descriptions have raved on about it's tabbo graphics, wonderful sound, and unbelieveble sit down hydraulic cabinet. Activision produced the chaque book faster then Terry Venables and snatched the licence narrowly beating their closest rivals to cries of "It can't be done!" and "Remember *Out Run*".

You fly an F-14 fighter plane through 23 levels of fast frantic aerial combat, with a little bit of ground strafing thrown in for good measure. All this is done

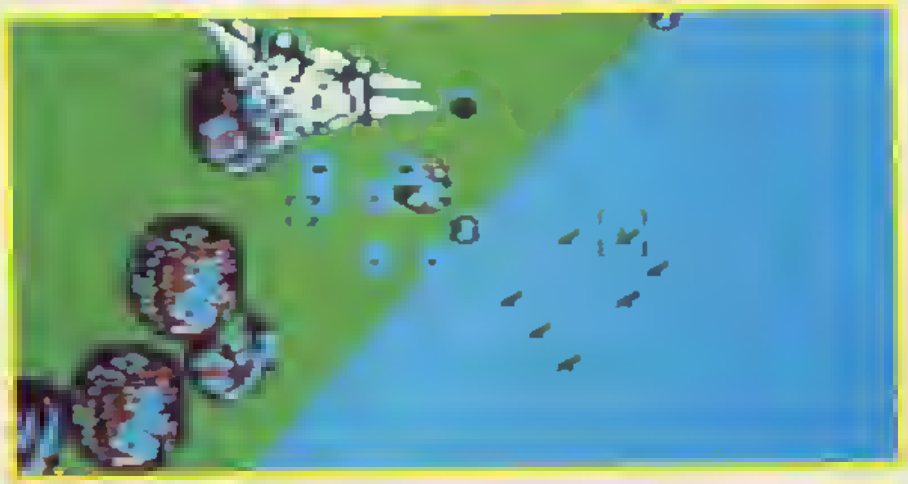

Price:
£9.99 cass
£12.99 disk

Screen Scene

He's too close for lock

URNER

from behind your aircraft, in e fixed vertical/honzontal posi-lion, with you walching the plane bob and weave around in froni of you.

As you fly forward along lhe rapidly scrolling landscape, you are attacked lrom all directions by enemy fighters Most of lhese come from the froni, attacking you head-on kamikaze-style. Some of these (well, nearly all of lhem to be precisa) launch missiles al you, which heve lo be avoided, neturally Occas-sionally you'll get a fighter coming up behind you, or you'll find e missile on your lail slowly catching up on you. The only lhing you can do aboul lhem is to do e quick barrel roll out of danger

Attacking lhe enemy is no problem. Converting lhe two different ways to ettack onto e single fire button isn't. Ralher lhan lry to emulele a second fire button on lhe keyboard, Mediagenic have put the plane's cannon on aulo and used the lire button lo launch missiles This means lhel you automaticelly heve an infinite supply of bullets. Sadly, as ler as missiles are concerned, you don'l. Launching missiles is based on lhe computerised 'lock-on end fire' system. The missiles you carry are radar guidad, and using lhe cros-sheir that jumps eround in froni ol your rapidly bobbing craft, you can lock lhe mis-sile's targetting syslem on any of the planes lhal may be on screen. This is acknowledged by a gong sound and e 'lock-on' indicalor lighting up al lhe bottom ol lhe screen. The enemy you ere locked onto is lhen surrounded by e squere, just to help you. Press fire, and you launch a missile, which screams toward the chosen enemy, leeving a trail of smoke behind il. Of course, planes cen elso be shot down with lhe cennon

The graphics are dis-appointing, bul what can you expect? All the bonus graphic-al lhnils are still lhere, like the plane taking ott lrom the car-ner al the start (and landing on it again el the end) and lhe aerial refueling sequences, ol which lhere are two types. One involves lhe carner dock-ing with a huge aircratt end lhe olher involves lhe plane land-ing on e runway being ser-viced by a crowd ol people, and then laking off again. This only happens twice in lhe en-tire game, and both times lhe plane is eccompanied along the runway by e diffarent vehi-cle from enother two popular Sege games (lhe *Out Run* Ferran end lhe *Super Hang On* bike.) Thel said there's nolhing here lo leke your breath awey and somelimes you're left watching near naked character blocks

The real problem with *After-burner*, once you slrip eway lhe amazing speed end the responsive controls, is thal it is just far loo easy. The secret to compleling *Afterburner* is lo keep moving a little to lhe left and lhen a little to the right The only real problem is the missiles thel come up behind you, but a quick barrel roll soon sorts them out.

Afterburner is e reasonable ettempl at converting the un-convertable bul lhen lhel fre-quently seems lo be the case lhese days. Technically il's nol senous opposition for *Op-eralion Wolf*, bul for lhe public il may still prove to ba number one

Tony Dillon

Reheel in mid-air.

SOUND	56%
GRAPHICS	68%
LASTABILITY	61%
PLAYABILITY	72%

70%

WIN A SATELLITE DISH!

No we're not giving away Jodrell Bank, but we have got the next best thing. Those good souls at Mediagenic are giving away a Skyscan K1 satellite dish and receiver to the unbelievably lucky winner of this month's competition.

The K1 is compatible with any TV and only measures 1.5m across (not that you'd want to put it in the living room) but it'll pick up any ot the existing satellite TV stations already broadcasting like Sky Europe, Superchannel and MTV, plus any of the new channels due to begin broadcasting next year. You'll never have to watch Noel Edmonds again!

Runners-up won't miss out either. We've got 50 huge Sega/Afterburner posters to give away and a turther 25 copies of the game (Amiga and 64). That's over £1,000 of goods and chattels trom Mediagenic.

Here's what you have to do — answer some more teasing trivia set by the CU questionmasters.

1) What is the name ot the rocket due to be launched into space next year carrying the naw TV satellite stations?
2) What was the name ot the first satellite in orbit?
3) Identify the three plana silouettes below

4) Apart from the F-14 Tomcat name two other 'cats' in the Grumman tamily.
5) What is the name of the Russian space shuttle?

Wingco Tom Glennister tells us that the F-14 Tomcat pilots' motto is 'Anytime, anywhare baby'. Pretty lyrical we're sure you'll agree, but what we want you to do for a tiebreaker is come up with the motto tor the CU Crew. 'No lunch too long' for example . . .

Answers on a tomcat's tadger or the ubiquitous postcard together with your name and adress and machine to Afterburner Compo, CU, Priory Court, 30-32 Farringdon Lane, London EC1R 3AU.

CAVEMAN UGH-LYMPICS

Choose from 6 UGH-LY athletes and compete in 6 pre-hysterical events in the games that started it all

shots represent C64 disk vers

Arts produces H... are on most ... a complete product ... with a st... and self-addressed ... Electronic Arts, 11-49 ... Road, Langley ... HOW ORDER. V... our ... 4846

ELECTRONIC ARTS™

DIMENSION computers l.t.d.

40/50 High Street
Leicester LE1 5YN
Tel: (0533)
517479/21874

THE MIDLAND'S LARGEST COMPUTER STORE

AMIGA RANGE

AMIGA B2000 PACK
Amiga B2000 Computer, Commodore 1084 Monitor, PC/XT Bridgeboard, 20Mb Hard Disc . . . . £1,399.00 + VAT

AMIGA A500 PACK 1
with Mouse, Workbench, Basic and TV Modulator £359.00

AMIGA A500 plus
PHILLIPS 8833 STEREO MONITOR £569.00

AMIGA A500 plus
COMMODORE 1084 MONITOR £569.00

Amiga B2000 Computer	£929.00
Commodore 1084 Colour Monitor	£224.95
Phillips 8833 Colour Monitor	£224.95
A2680 1Mb A500 3.5" External Drive	£89.95
Cumana 1Mb A500 3.5" External Drive	£99.95
Amiga Power Supply Unit	£59.95
Internal A2000 2nd Drive	£79.95
Amiga Midi Interface	£34.95
Digiview Colour Digitiser	£139.95
Supra 30Mb A500 Hard Disc	£595.00
2Mb Internal RAM Expansion	£449.00
PAL Genlock A500/A2000	£219.95
A500 512K RAM Upgrade	£129.95
Future Sound Digitiser including microphone	£191.95

AMIGA A500 PACK 2
with Mouse, Workbench, Basic, TV Modulator, Formula 1, Footman, Viper, Mousetrap and Plutos £379.00

AMIGA A500 PACK 3
with Mouse, Workbench, Basic, Photon Paint, plus SUPERBASE Database £399.00

STAR LC10 COLOUR DOT MATRIX
- 120 cps Draft 30 cps NLQ
- 6 Resident Fonts and 6 Print Pitches
- Draft and NLQ in all Fonts and Colours
- 7 Colours plus Multiple Shade Graphics

Includes AMIGA Printer Lead £249.95

PHOTON PAINT
The AMIGA's most powerful graphics pack £99.95

AMIGA SUPERBASE PERSONAL DATABASE
- Extremely powerful yet easy to use
- Flexible File Structure and Definition
- Powerful Report Generator
- Over 150,000 users £69.95 £39.95

C64/64C YAMAHA PACK
Commodore 64 C2N Data Recorder 35 Games Pack Bush Walkmen plus YAMAHA SHS10 MIDI COMPATIBLE KEYBOARD £199.95

C64/64C OLYMPIC PACK
Commodore 64 C2N Data Recorder Quickshot 2 Joystick 10 Sports Game plus 30 Arcade Games £149.95

C64/64C HOLLYWOOD PACK
Commodore 64 C2N Data Recorder Quickshot 2 Joystick 5 Hollywood Games 5 TV Quiz Games plus 30 Arcade Games £149.95

PRINTLINK
Allows AMIGA to use CBM Serial or Standard Centronics Printers, with the Bonus of a 64K Buffer
CBM Serial only £34.95
COM Serial plus User Port to Centronics £44.95

PRINTER RIBBON OFFER

MPS 801 802 Citizen 120D and Star NL10 Ribbons	£3.95
MPS 803 & MPS 1000	£4.95
DPS 1101 Multi Strike	£3.50

BUY FOUR AND GET ONE FREE!

PRECISION

Superscript 64	£24.95
Superbase 64	£24.95
Superscript 64 + Superbase 64	£44.90
Superscript 128	£29.95
Superbase 128	£29.95
Superscript 128 + Superbase 128	£54.95
Superbase The Book	£11.95

STAR LC10 DOT MATRIX PRINTER
- 120 cps Draft 30 cps NLQ
- Friction and Tractor Feed
- Paper Parking Facility
- 6 Resident Fonts and 6 Different Print Pitches

Selectable from Front Mode Select Panel
Commodore Serial or Centronics £214.95
Commodore 64/128 Colour Version £249.95
Including FREE GEOS worth £26.95 with CBM version

LIMITED OFFER
COMMODORE 1581 3.5" DISC DRIVE ~~£199.95~~ £139.95

GEOS Version 1.3
CBM 64/128 Operating System
Including Desktop Geowrite Geopaint and Desk Accessories
Disc
CBM64 £26.95
CBM128 £34.95

THE NEW 1541 II DISC DRIVE £139.95

OCEANIC OC 118N £129.95
Commodore Compatible Disc Drive
Both include GEOS plus
Software Pack
5 Disc Adventure Games plus 5 Disc Arcade Games

REMARKABLE COMMODORE PC1 OFFER
Undoubtedly priced PC/XT compatible including extremely compact base unit detachable keyboard and monitor
Compatible with all major PC/XT software The PC1 now represents the lowest price for specification PC compatible in the UK
- 8088/4.77MHz Processor
- 512K RAM
- Serial and Parallel Ports
- MSDOS 3.2 and GW Basic included

For a limited period the PC1 also includes ABLE ONE Integrated Spreadsheet Wordprocessor and Database package (usual price £119.00)

PC1 with Mono Monitor	£299.99 + VAT
PC1 with CGA Colour Monitor	£449.00 + VAT
PC1 Package without Monitor Compatible with CBM 1084 and most CGA/Hercules monitors	£269.99 + VAT

OCP/OCP EXPACK
Unmoined Database with powerful Mailmerge function Also contains Artgrabber Graphic Images Calender and Icon Editor £21.95

GEOCALC Spreadsheet £24.95

OFOCALC 128 £34.95

GEOPUBLISH Desktop Publisher £34.95

WRITERS WORKSHOP £21.95

WRITERS WORKSHOP 128 £34.95

FONT PACK 1 £11.95

GEOFILE Database £24.95

GEOFILE 128 £34.95

GEOSPELL Spellchekar £11.95

I CONTROLLER
Geos compatible Joystick Fits onto keyboard £12.95
* FREE OF CHARGE WITH PURCHASES OF TWO OR MORE GEOS PACKAGES

CBM 64/128 and PLUS 4 COMPANIES PACK
Sales/Purchase/Nominal Ledgers with Invoicing and Stock Control, Disc £24.95

SUPER G
COM to Centronics Printer Interface £34.95
FINAL CARTRIDGE 3 £39.95

MPS 802 TRACTOR FEED UNIT £29.95

CBM64 256K UPGRADE £129.95

COMPOSER/EDITOR SOFTWARE
For Music Expansion System Tape or Disc £24.95

ACTION REPLAY MK IV PRO
Tape to Disc Back up Cartridge £34.95

NEOS MOUSE
With CHEESE Software Tape or Disc £24.95

COMMODORE C2N DATA RECORDER £29.95

CITIZEN 120D DOT MATRIX PRINTER

Commodore version (with 64/128 Printer Lead)	£139.95
Centronics version (with AMIGA Printer Lead)	£139.95
Commodore 1901 Colour Monitor	£219.95
Philips 6B/12B Green Screen Monitor	£89.95
MPS 1200P Dot Matrix Printer Centronics	£219.95
MPS 1500C 7 Colour Dot Matrix Centronics	£339.95
1581 3½" Disc Drive including 10 x 3½" Discs	£199.95

PERSONAL CALLERS AND EXPORT ENQUIRIES WELCOME
ALL OFFERS STRICTLY SUBJECT TO AVAILABILITY
ALL PRICES SUBJECT TO CHANGE WITHOUT NOTICE
ALL PRICES INCLUDE VAT UNLESS OTHERWISE STATED

To order either send cheque/P.O. with coupon or ring (0533) 517479/21874 with Access/Barclaycard number. Please allow 7 working days for delivery from receipt of order or cheque clearance.
Please add £1.00 towards carriage and packing on any software order.
Hardware orders add £1.00 under £65.00 value and £5.00 over £95.00 value.
Printer orders add £5.00 towards carriage.

Send to: Dept No. CU 12, Dimension Computers Ltd., 40/50 High Street, Leicester LE1 5YN

Item	Quantity	Price
...		
...		
	Total	

Name.....
Address.....
.....
Telephone.....

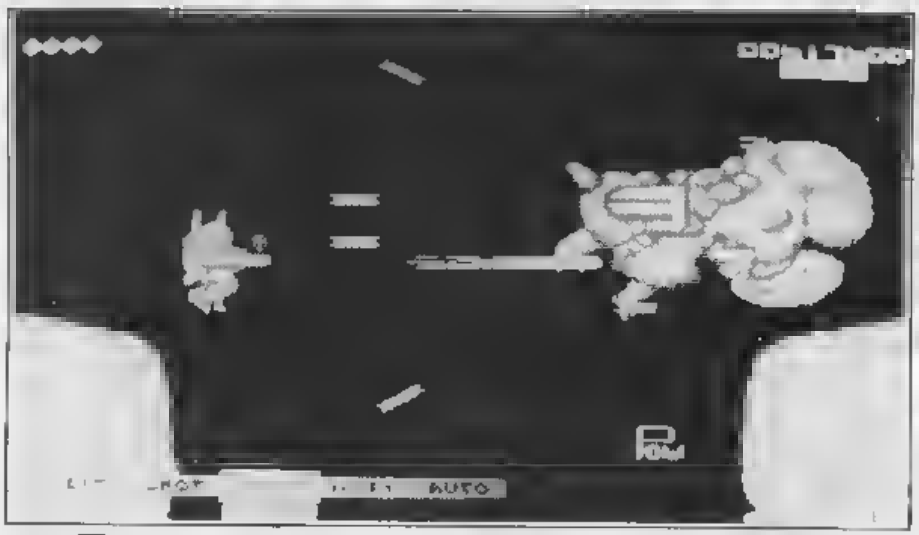

Blasting a space slug.

SIDE ARMS

Surely we all remember when this was released on the C64, all those months ago. Then the mighty dwarf *(says the jolly green giant — Ed)*, Mark Patterson revealed to the world what a terrible piece of programming it was, giving it an overall mark of two. Now it has appeared on the Amiga and, thankfully, it is worthy of a higher mark, but not by much.

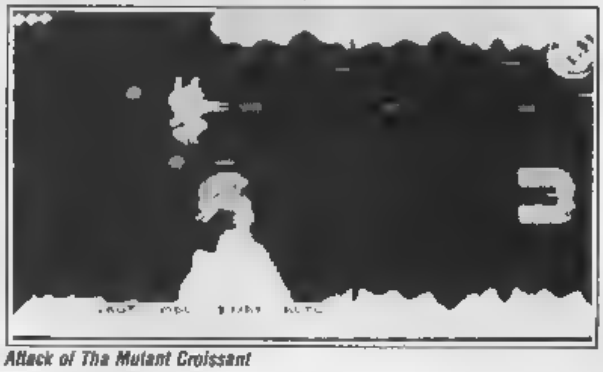

Attack of The Mutant Croissant

It's not that it's bad conversion. It's not. In fact, Probe have done quite a splendid job in getting the look and sound of the game into a recognisable 16-bit format. The sad fact is, there's very little playability.

As before you play Lieutenant Henry foraging through caverns and computerised corridors on your way to do battle with the maniacal Bzon, who threatens to destroy the blue globe. No, it's not exactly 'War and Peace'.

The graphics are quite nicely converted from the original. Large, sharp sprites adorn the screen, and smooth scrolling and animation help the look along nicely. The problem is that the sprites are too large. Dodging the enemy becomes nigh on impossible, and at some points, there is just so much on screen that the game slows down uncontrollably and there's nothing you can do but die.

A tune plays continually, grinding away in the background though the explosions sound quite nicely on the ears. Each of the five different weapons (which are dropped by a specific sort of alien, incidentally) makes a different sound.

One major feature Probe have missed out in their conversion is the two player aspect. To all players of the original, this is where the game came into its own. With the two big guys, battling it out against hordes of screaming nasties. The best bit was that you were able to 'merge' the entities into one huge fighting destruction machine, capable of eight-way simultaneous fire and nigh-on invincible for a short time. This can be done on the Amiga version, but only by picking up a certain icon. When collected, the other guy suddenly appears entwined with you, limbs everywhere, sweat, blood, gravy and egg all over the place.

You can play by either mouse or joystick control, and for some reason I found it far easier by mouse, using the two buttons to choose the direction to face. *Side Arms* isn't a difficult game, it's just not a very playable one.

Tony Dillon

SOUND	74%
GRAPHICS	57%
LASTABILITY	41%
PLAYABILITY	53%
OVERALL	52%

52%

Go!
Price: £19.99

NEW FROM TRILOGIC

BACK-UP AND TRANSFER PROGRAMS
FROM DISK TO TAPE TAPE TO DISK
DISK TO DISK TAPE TO TAPE

LAUNCH AHEAD!

WITH THE NEW
'ROCKET POWERED'
Including V3.2R Software
Expert
CARTRIDGE

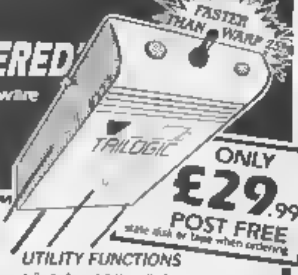

ONLY **£29.99** POST FREE
state disk or tape when ordering

COMPLETE BACK-UP SYSTEM
MAIN FUNCTIONS

- Reuses all Programs
- Creates a back up onto Disk or Tape Regardless of whether the original was loaded from Disk or Tape
- Intelligent help to show the Expert to Save the most efficient programs so you can save more games per Disk and have faster reloading
- Saves a back-up as one file
- Expert is not needed for reloading a back up
- Programs reload in less than 30 seconds using New Rocket Loader

UTILITY FUNCTIONS

- Sprite Saver & Killer with Animate
- Infinite Lives Command
- Joystick Autofire mode even better than Autofire Joystick
- Joystick Port Swap Your back-ups can use the same port
- Powerful & Professional 6x8 MCode Monitor
- Printout Hires & Lores Screens
- Expert Freeze Use the Expert as a Disk Turbo Loader

ROCKET — A SUPER-FAST DISK TURBO LOADER

- Loads independently of the Cartridge
- Reload on average back up in 6 seconds
- Loads any size of file
- One file format

COMPUTER PROBLEMS? CALL A DOCTOR!

64 DOCTOR

A professional diagnostic CARTRIDGE for your C64.

TESTS

- Keyboard
- Joystick Port
- Serial Port
- User Port
- Cartridge Port
- Basic Rom
- Kernal Rom
- CIA Chips
- Video Chip & Video Banks
- Sound Chip
- NMI & IRQ Interrupts
- Cassette Key Press
- Cassette Data
- Even tests your Joystick

£18.99

COMPRISES, 64 DOCTOR CARTRIDGE, USER & SERIAL PORT TESTERS, AND –
FREE — *The only comprehensive fault diagnosis and Repair Guide available*

- Explains step by step, how to locate faults and identify chips
- How to dismantle the keyboard
- Includes Commodore part number guide
- Full pin outs and tests many known chips to the finest
- How to desolder chips the professional way
- Written by professionals with a vast knowledge of 64 faults and repairs

LOADING PROBLEMS?

DATASETTE DOCTOR

£8.99

THE ONLY COMPLETE DATASETTE SERVICE & ALIGNMENT KIT

- Check and adjust head azimuth
- Two tests with very precise adjustment
- Check Datasette motor quality
- Shows up electronic faults
- Check for Electrical Interference
- Shows up noise from TV's & mains wiring
- Check Saving Performance
- Special high Baud rate saving test
- Check Loading Performance
- Special Turbo loading test
- Clean & Demagnetise Tape Head
- Cleaner/Demagnetiser supplied

DRIVE DOCTOR

£14.99

With this complete kit you can check:-

- HEAD ALIGNMENT
- Unique test makes accurate setting easy
- HEAD MOVEMENT – Shows up wear and friction
- TRACK 360 SETTING. Or best but easy to adjust
- MOTOR SPEED – Show speed errors.
- ALSO shows up free play & Quality Symptom

COMES COMPLETE WITH PROGRAMME TAPE SPECIAL ALIGNMENT DISK AND FULL INSTRUCTIONS.

ALL TRILOGIC ARE HIGH PERFORMANCE, ORIGINAL TRILOGIC PRODUCTS OUTPERFORM SIMILAR RIVAL PRODUCTS OFTEN COSTING MUCH MORE.

BARGAINS ON DISKS, BOXES, JOYSTICKS, DUST COVERS ETC

DISK BOX FOR 50 5.25" DISKS, LOCKABLE	£8.99
DISK BOX FOR 100 5.25" DISKS, LOCKABLE	£10.99
DISK NOTCHER – USE BOTH SIDES OF DS/DD DISKS	£4.99
5.25 DS/DD DISKS PACKS OF 10 WITH LABELS	£6.75
5.25 DS/DD DISKS SEALED PACKS OF 25 WITH LABELS	£11.99
QUICKSHOT MK 2 JOYSTICK WITH AUTOFIRE	£8.99
QUICKSHOT 2 TURBO JOYSTICK – FAST ACTION MICROSWITCH TYPE WITH AUTOFIRE	£13.99
JOYSTICK 3m EXTENSION LEAD	£8.99
C64/64C DUST COVER (STATE WHICH)	£3.49
C128 128D DUST COVER (STATE WHICH)	£4.99
1541/1570 DUST COVER (STATE WHICH)	£4.99
1520/1900 DUST COVER (STATE WHICH)	£6.99
MPS801/MPS803 DUST COVER (STATE WHICH)	£5.99
CBM COMPATIBLE DATARECORDER	£17.99
DCH1 BACK UP BOARD FOR 2 DATARECORDERS	£7.99
C15 DATACASSETTES, PACKS OF 5	£3.75
HEAVY DUTY C64 POWER UNIT	£31.95
POWER UNIT WITH SUPPRESSORS	£39.95
4 WAY 3m EXTENSION LEAD WITH SPIKE SUPPRESSORS	£8.99

SHOWROOM NOW OPEN!

FREE CATALOGUE WITH EVERY ORDER!

TRILOGIC
Trilogic (Dept. CU) Unit 1
253 New Works Road
Bradford BD12 0QP
Tel - 0274 - 691115
Fax 0274 - 600150
EXPRESS DELIVERY £1.95

BYRITE SOFTWARE SALE

COMMODORE [illegible]

Kiartilogon Supercell Discovery Survivor Explosive Rockman Breakaway Ten Hockey Cornet Library Chuls Reactron, Kinetik, Uridium Scary Monsters, Shadowfax, Boundless Mystery on the Nile Bounty on the Bee Elite Compilation Centurions Oxyte, Arc of Yesod, Lords of Midnight Through the Trap Door Challenge Ollie Robots Superstar Ping Pong, Dandy Strike Force Cobra Rasterscan Impossible Mission Hypersell Nightshade Sky Runner Jet Set Willy II Play Your Cards Right Bimbard, Bo Meara Miscreants Monster Mash 2 Deathchase, Empire Rogue Trooper Tarzan Pole Up The Tube Polar Pierre Strathon Daylight 2000 Do Do Run Run Tapedrillmaster Escape from Satellite England Hysterie Thanatos Bobby Bearing Shadow Skimmer Gumshoe The Warlock Prodigy Get to a Blind Yabba Dabba Do Bulldog Magic Madness Deathscape Hyperblitz Saturn Knights Bigmac II Moon Cresta 3999 Jumpin Jimmy Duet Biggles Gulper Earth Orbit II Wibstars Mordons Quest Mikro Gen Graphrat Dived Er Maskhan Hacker II Way of the Exploding Fist Xeno Cyborg Comet Game Quake Mine Quo Explorer Temple of Terror Bilestoad Lop Ears Decathlon Mad Headdress Ispitna Rerse Pyjamarama II Tornado M Kosha! *(Please choose alternatives to avoid disappointment)*

at £2.99 each

Hamilton Zoidstadt Supersprint Jailbreak Chaos Master Chess, Pitmans Typing Tutor Dark Empire Summerbreak Quartet Fergbag Gilligans Gambit Inspector Rampage Hysteria Feedback Samuri Trilogy Psycho Soldier Bouldergeist Avenger Beachhead Cosmi Magnetron Pssshaww Firefly, Back to the Future Bushido Xarallon Commando Battle in Normandy, Combat Leader Inheritance 2 Raves + Gribbletoads Cobra of Magic Thunderceptor, Ninja Rabbits, International Soccer copy, Sho-Ling Pal, Star Raiders Two Robots from Rogers Castle Beaverbrook Blackwings, Sentinel Rygar Kempsty Trapper Pandora Chubby Egg II Flying Shark Cliffhanger Andy Capp Ranarch Knights Championship Sprint, Galactic Games Competition Diamond Karnov Dragons Lair International Karate + Zenjie Broken

COMMODORE BUDGET

Disbelievable Ultimate £2.99 Firelord Palladium £2.99
Big Game Bonanza £1.99
Classic Coin Op 2 99 inc Bobby Bearing Brain Robot Ace Dye Vedis Wizardry, Pirateport
Coin-op Compilation 2 99 inc Krystal Castles Express Raider Metro Cross Breakthru
Dumb Big 6 WM 182 99 inc Shanghai Sigma 6 Deactivate Saboteur II
6 Gun Val 2 3 99 inc Rim the Eagle Beer Belly, Ace Shootout Billie International Karate Lightforce
Trio 64 Gun 3 99 inc Airwolf 2 3DC Bombjack III Gunfighter
Gamestar Americas Sports pack 3 99 inc Championship Football Championship baseball Six Gun Shootout

COMMODORE BUDGET

Starlite Ten Pin Bowling Thunderbirds Spindizzy Impossaball Bomb Jack Parallax Pitfall Superman Strategy
Captured Hypaball, Druid Empire Decathlon Polestar Avalon Galactic Controllers Murder by the Dozen, Thing on a Spring Ballbreaker Rockford, Mudpies!, William Wobbles Tracer Beamrun 198Stretch Kinetic Escape from Paradise Lightforce Paul Birdon Rail Arrows, Superstar Ping Pong Suspended Starcross Roadrace Zoids Zoids II Rigrod of the Ring

Wiz's Wizards Adventure Superpower Commando Footballer Strategy Rescue on Fractalus Ghostbusters Ollie's Follies Ollie & Lissa Hunchback
Druid II Firelord Bucaneer Film Choice Collection

COMMODORE BUDGET

Football Manager 2	£3.99	Grand Prix Simulator	£3.99
Brilliance Masters	£3.99	Grand Slamm	£3.99
Brucelee	£3.99	Summer Olympiad	£3.99
Steelrider	£4.95		

COMMODORE MISCELLANEOUS

Simon Basic Simulator Basic Basic	£19.95	Geos	£31.99
Pascal 64	£9.95	Intro to Basic Part 1 + 2 cass	£2.95
Logo 64	£9.99	International Soccer (cart)	£4.95
Kempston Pitstall	£7.99	Chinese Monopoly Scrabble	£7.95
Tasword Assembler Disassembler (cass)	£2.99	Sequel Basic cass	£2.95

P+P U.K. TITLES 75p 4 or More £1.99 overseas orders £1.99 per item

BYRITE SOFTWARE LTD
P.O. Box 589 London N14 6SJ
Tel 01 882 6833

VISA

LOOK! LOOK! LOOK

☆ BROTHER HR5 PRINTER ☆

☆ 30 CPS ☆ 9-pin dot matrix
☆ Very quiet and lightweight
☆ Epson compatible
☆ Battery or mains
☆ Thermal or ink print
☆ Standard Centronics

£49.95 plus £3.05 postage
Mains Adaptor £2.95 with printer

☆ BROTHER HR10 PRINTER ☆

Robust, high quality DAISY WHEEL Printer Available for Serial/Commodore Friction Feed and optional Tractor Rec Price £350.00

£109.95 (Tractor Feed £9.95 Extra) Plus £5.05 Post

☆ BARGAIN BUYS ☆

1551 DISK DRIVE **£59.95** + £4.05 p+p
(FOR THE +4)

DPS 1101 Printer **£99.95** + £6.05 p+p
(Commodore dedicated)

UK HOME COMPUTERS

82 Churchward Avenue, Swindon, Wilts
Tel (0793) 695034

(835)

Screen Scene

Quick Robin, to the batmobile Robin? Robin!!?

BATMAN

Over the past twelve months Batman has experienced something of a revival after being shown on breakfast TV and featuring as The Dark Knight in Frank Miller's excellent graphic novel There's even a film in production, and of course now there's this little piece of software.

In the first of two parts Batman finds a message on the batcomputer that Robin has been kidnapped by the Riddler and chained to a roller coaster in the fun park — and that's not all! Hidden under the park are twelve high explosive bombs waiting for the arrival of Batman so they can set themselves off

This is where *Batman* will appeal to all you mappers Batman can walk left/right up/down and even backwards and forwards through the multitude of well-known screens A sewer, a fun house and a lot of other locations do a great job at hiding the dozen bombs

Not surprisingly every screen bar the Batcave is full of nasties from the Riddler himself right down to jet propelled teddy bears, who, after obligingly smashing themselves against your head lie stunned for a few seconds on the floor. There are shades here of Alan Moore's one-off 'The Killing Joke' Naturally the programmers would hate to see anything bad befall Batman, so he has been given the gift of the fist and can punch his way out of some of the more awkward situations, though true to Batman's ethics he can't kill

Like all arcade adventures plenty of objects are to be found lying in various locations, some with logical uses, like a gas mask for the sewers or the false teeth so Batman can eat food to top up his energy Other items like the camera do pointless things like print up a picture of the villains

Holy nouveau riche! What dodgy digs

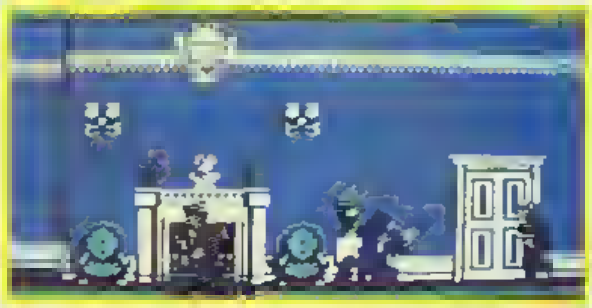

Now for the bat lash.

The second part of the adventure has the Penguin attempting to take over the world with little robot penguins This is the harder of the two scenarios, but is still very similar in gameplay.

One novel feature is the use of windows. Every time you enter a new screen the previous one 'blues out', helpful for identifying where you've been for the last couple of moves

Batman is one step above being a run-of-the-mill logic puzzle arcade adventure Some of the graphics are really neat for their compartive size A cheerful ditty plays throughout the game, though it can be switched off Otherwise sound is minimal.

A very good game with plenty going for it. My profit sniffer tells me this should do well.

Mark Patterson

Ocean
Price:
£ 9.99 cass
£14.99 disk

GRAPHICS	80%
SOUND	76%
PLAYABILITY	82%
LASTABILITY	77%

79%

OPERATION WOLF

C U SCREEN STAR

Ocean
Price
£8.95 cass
£12.95 disk

In the current wave of East/West detente, pacifism, peace and goodwill and smiley symbols, *Operation Wolf* comes as a fresh whiff of cordite to those who enjoy nothing more than a swift bit of genocide.

Arcade-goers will no doubt be more than conversant with Taito's Uzi-modified shoot 'em up. Unfortunately Ocean couldn't manage to include a replica of the Israeli 9mm submachine gun in the package, but the game suffers surprisingly little despite this apparent deficit.

The aim is war-mongeringly simple: shoot anything that moves (with the exception of panicking natives and stretcher-bearing nurses — well, usually!). The player's viewpoint slowly moves across one of six backdrops, varying from dense jungle and village scenes to the final target of an enemy-occupied airport.

Clearing each scene is accomplished by shooting all the enemy personnel in the area. A display at the bottom of the screen shows the number of men and machines remaining on each level. The player progresses in this way until the fifth scene, the concentration camp, where hos-

Screen Scene

Grab that ammo clip

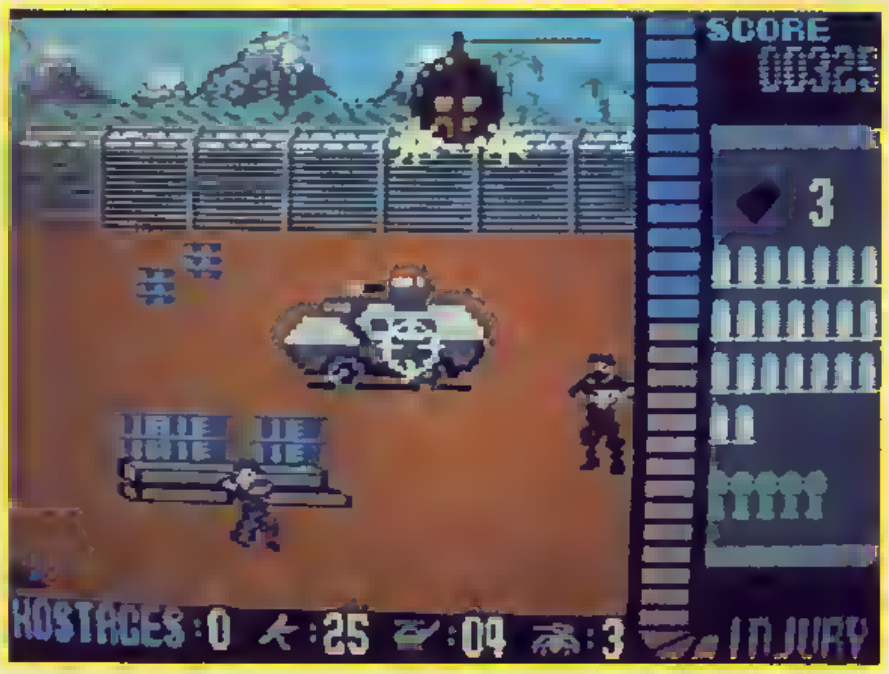

Get the helicopter first

leges are released one by one, and must be allowed to run off-screen. In the final chapter, the player gives the hostages covering fire as they attempt to board a moving airliner to freedom.

To make the slaughter go with a bang, the Uzi is fitted with a rocket launcher, and comes complete with a stock of rockets. Ammo for both machine gun and launcher are replenished by blasting the corresponding icons which appear at the bottom of the screen, while the F symbol gives unlimited firepower for an all-too-brief 10 seconds. Similarly, the player's injury level can be lowered by shooting the 'P' power drink which also appears, and the complete screen can be cleared in one go by hitting the dynamite.

As with their previous releases, *Arkanoid I* and *II*, Ocean have included the option to use a NEOS mouse instead of a joystick. It has to be said that this is the much preferred method of play, it's responsive, accurate, and allows the mortars to be launched using the second fire button. The joystick option has been implemented about as well as it could be, but still suffers from being slightly unwieldy and prone to 'oversteer'. There is also the problem of having to reach for the space bar to fire mortars. Thankfully Ocean have tweaked the game so that it's about as difficult either way.

Accordingly, I can unreservedly advise all those 64 owners with a compatible mouse to rush out and buy *Op Wolf* immediately. However all you joystick wielders (the larger majority by far) should saunter out casually and purchase it at your leisure — and get a mouse, too.

Steve Jarratt

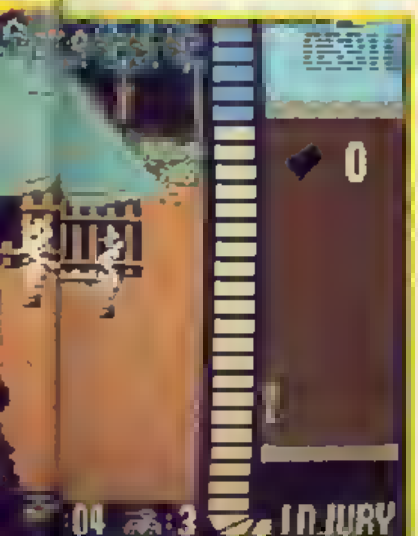

SOUND	82%
GRAPHICS	91%
LASTABILITY	87%
PLAYABILITY	92%

90%

AMIGA

AMIGA UPDATE

By all accounts the Amiga Op Wolf should be the best one available, boasting graphics downloaded from the coin-op, plenty of sampled speech and sound effects from the machine, plus a soundtrack which is more or less identical to the original. Obviously, it will be mouse operated, and as such, should play equally as well as the 64 plus NEOS. The 16-bit *Operation Wolf* should be available by the third week of November.

Test your skills on Land, Sea & Air or explore new Adventures

COMMODORE CASSETTE SOFTWARE OF QUALITY AND EXCELLENCE

SKATE DR DIE.
"Flawless in-game presentation . . . Animation as smooth as silk . . . Tremendous title tune . . . Easy enough to pick up and play." OVERALL 92% . . . "Without doubt a brilliant sports simulation . . ." ZZAP Zzap Sizzler

PHM PEGASUS.
". . . Pegasus achieves just the right mix of complexity, realism and impressive graphics to keep you hooked" COMMODORE USER.
"In the past mixing simulation and arcade action has not always worked, but in PHM Pegasus the combination has paid off." THE GAMES MACHINE.

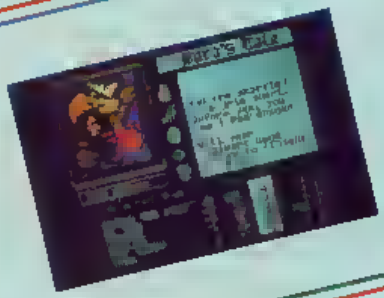

THE BARD'S TALE I.
". . . If you are looking for a real challenge, a real fantasy quest, and a brilliant game to boot, it does not get better than this." POPULAR COMPUTING WEEKLY.

CHUCK YEAGER'S ADVANCED FLIGHT TRAINER.
"Superb documentation . . . Incredibly rapid frame update . . . Wide spectrum of training modes . . . Huge list of options." OVERALL 95% . . . "The most enjoyable flight simulator available for the 64." ZZAP Zzap Sizzler

XCITING!
RIGINAL!
UTHENTIC!

ELECTRONIC ARTS®

ELECTRONIC ARTS®
Home Computer Software

Electronic Arts produces Home Entertainment Software on most Computer formats. For a complete product catalogue, please send 50p together with a stamped and self-addressed A5-sized envelope to **Electronic Arts "Catalogue Offer", Electronic Arts, 11-49 Station Road, Langley, Berks SL3 8YN.**

HOW TO ORDER. Visit your local retailer or call Slough (0753) 46465 for the location of your nearest stockist. Dealers please call (0753) 40906

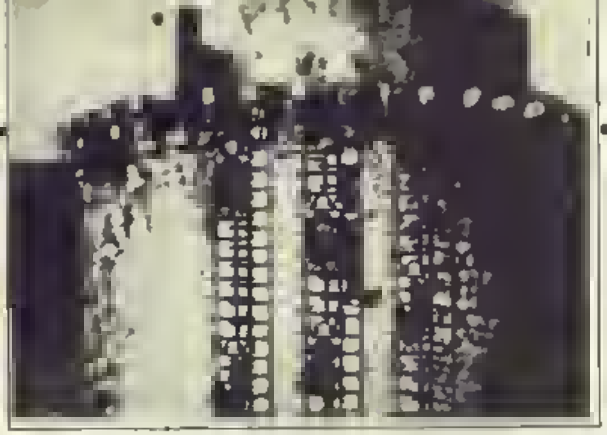

Scale those castle ramparts.

JOAN of ARC

The green fields of France.

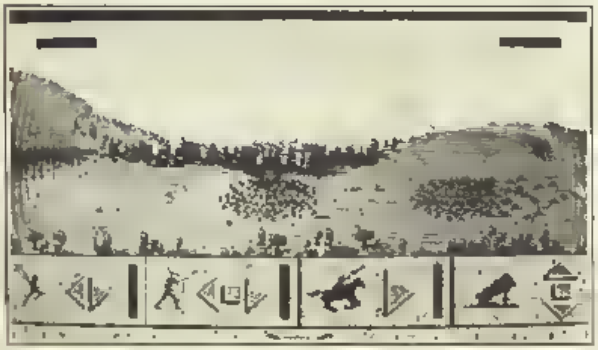

Probably one of the best known games ever to emerge on the Amiga, and probably one of the first major 16-bit software innovations was Cinemaware's *Defender of the Crown*, in which you played a Saxon Lord trying to take over Britain, county by county. *Joan of Arc* is something of a clone, but don't let that put you off it's pretty impressive

Despite the game's title, you play the role of the Prince, and you must take power before you can do any serious ruling and drive les Anglais out of France

The game is played much along the same lines as *DOTC*. The main game screen contains a map of France, with all the various provinces coloured either blue (French rule), red (British rule) or a middling grey (revolting peasants). You have to try and win over all the provinces that aren't blue and unite France, and to do that, you have to call on the assistance of Joan, Maid of Orleans, shown on the map as a blue flag.

At the side of the screen are two icons One is the royal command icon, and the other is the seal of approval. The royal command icon calls up a menu of the seven different things you can do These range from a full attack on an enemy castle, to more subtle measures, like diplomacy or even espionage. The seal is there to stamp any pronouncements you may make to spies, allies or enemies

The funny thing about the seven royal duties is that you can only do one of them to start with The rest can't be done until you are crowned That's dynastic royalties for you

A map of mediaeval France.

When you are travelling about the map, you will attack and be attacked by the enemy This is all done in some really attractive arcade sequences, featuring a digitised backdrop of either a castle or a piece of French countryside Overlaid are some well-animated cartoon quality sprites, and it's these that give the game it's distinctly European look

One of the events represents storming an enemy castle, while another sequence involves protecting your own castle against enemy invasion by pouring hot oil and throwing rocks at invaders as they scale the castle walls.

My favourite part of the game has to be the battles You are represented as a large mass of white pixels and the enemy in black You have three divisions of soldiers (footsoldier, archer, mounted cavalry) and each can be moved independently You can launch volleys of arrows at each other, or simply wade in and see who gets decimated first.

The sound is excellent with digitised crowd noises coupled with a few agonised 'uurghs' an 'arghs' which really add to the fun.

The only thing that really mars Jon Dark is the disk access Even when you call up the weather on the map, it has to load it in.

That aside, it's still fun to play. A little hard to start with, granted, but fun nonetheless

Tony Dillon

US Gold
Price: £24.99

GRAPHICS	90%
SOUND	84%
PLAYABILITY	71%
LASTABILITY	75%

78%

TASWORD 64

THE WORD PROCESSOR

With 80 characters per line on the screen!

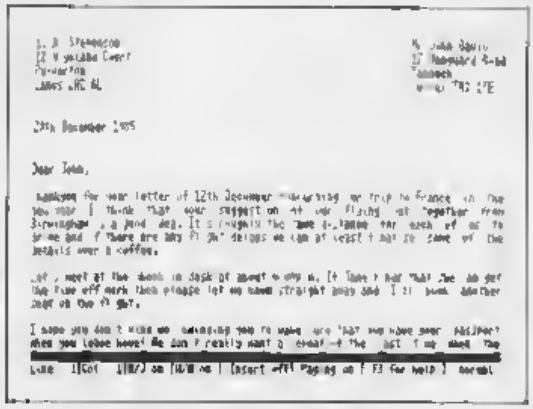

"Tasword is a pretty unique product. It's 80-column display is well readable and backed up by a well thought out program that really can hold its own in professional use." Commodore User

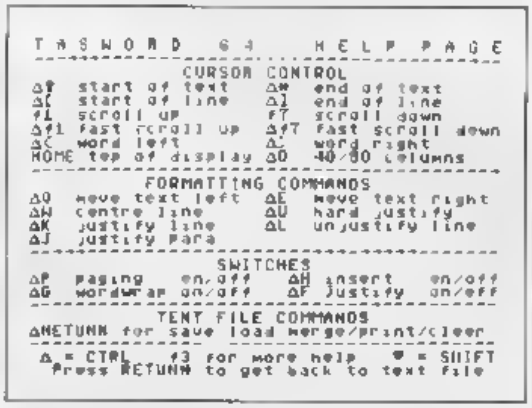

TASWORD the highly acclaimed word processor is available for the Commodore 64. Eighty characters per line on the screen is just one of the features of this versatile program. With an eighty character display you know that what you see is what you are going to get when you print your text. No text reformatting before printing and no need for horizontal scrolling. Your text is printed just as it looks on screen. TASWORD 64 comes complete with a quality manual and TASWORD 64 TUTOR which teaches you word processing using TASWORD 64. By combining power and versatility with a remarkable ease of use, TASWORD 64 is the complete word processor for the Commodore 64.

TAS-SIGN 64

THE SIGN MAKER

Produce and print your own signs, posters, banners and large notices to get your message across with maximum impact.

- A selection of distinctive lettering styles
- Characters at any height from one inch to the full width of the paper
- Italic printing
- Underlining
- Constant or proportional letter spacing
- Automatic kerning
- Line centering
- Eight shading patterns
- Print either across the paper or along the length of the paper to produce large eye-catching banners and notices
- Print a border around the sign in one of the optional shading patterns
- A range of options to select print quality.

Please note: TAS-SIGN 64 is supplied on, and only runs on, disc.

Tas-sign drives nearly all dot matrix printers including those made by

Adimate	Eanon	Kaga Taxan	Seikosha
Amstrad	Citizen	Mannesmann Tally	Shinwa
Aztech	Commodore	NEC	Smith Corona
Brother	Datech	Newbury	Sord
C. Itoh	Epson	Panasonic	Star

TASWORD 64 Cassette £24.95

TASWORD 64 disc £24.95

TAS-SIGN 64 disc £24.95

All prices include VAT and post and packaging

Tasman

PERFECTION IN PROFESSIONAL SOFTWARE

Springfield House, Hyde Terrace, Leeds LS2 9LN Tel (0532) 438301

If you do not want to cut this magazine, simply write out your order and post to TASMAN SOFTWARE, DEPT CU, SPRINGFIELD HOUSE, HYDE TERRACE, LEEDS LS2 9LN

I enclose a cheque/PO made payable to TASMAN Software Ltd OR charge my ACCESS/VISA number _____ Expires _____

NAME _____ ITEM _____ PRICE

ADDRESS _____ £ _____

£ _____

£ _____

Outside Europe add £2.00 per item air mail £ _____

TOTAL £ _____

Telephone Access/Visa orders Leeds (0532) 438301

Please send me a FREE Tasman brochure describing your products for **Commodore 64** ☐ IBM/Amstrad PC ☐ Amstrad PCW ☐ Amstrad CPC ☐ ZX Spectrum+3 ☐ ZX Spectrum 48K/128K+2 ☐ Dept CU

Overseas: The following distributors of Tasman products may be contacted for the address of local suppliers. Many products are supplied in translated form. FRANCE & SWITZERLAND Semaphore Logiciel La Plaine Cni 1383 Genève. NORWAY Lyttpatz Postboks 162 1371 Asker. PORTUGAL Informasi Campo Grande 38 4 A 1700 Lisboa. NEW ZEALAND Software Supplies PO Box 868 Christchurch. GERMANY Profisoft Südhausen Str 58/52 D-4580 Osnabrück. REA Spectra Rentals PO Box 3333 Johannesburg. BENELUX Bassett PO Box 1353 8701 Emmeloord. AUSTRALIA Dolphin Computers Unit 3 7 Waltham Street Artarmon NSW 2064

Danger — wild driver!

OUT RUN

It may be last year's thing for some, but *Out Run* still has to be one of the most eagerly awaited 16 bit releases yet. The arcade game is a classic, and really still remains in a class of its own despite the advent of 3D grand prix games like *Continental Circus*, two player link-ups (*Final Lap*) and 'chase games.

First impressions are promising. Conversion house Probe (you'll know it's them, the Ferrari has owner Fergus McGovern's initials on the numberplate) have lavished some icing on the cake in the form of some impressive sampled sound on the introduction, taken directly from the screeching wheels of a Ferrari augmented by some very over-the-top orchestral music.

The playing screen looks like the ST, but there are changes and distinct improvements to the background graphics. The sea for example on the first level is represented much better (though there are still no windsurfers) and the speed is definitely quicker.

There are twenty possible routes and five different destinations for you and your gal to cruise through, taking you past desert, through farmland, intercity highways and winding canyons. Unlike the coin-op the road doesn't fork. Instead you chose one side of the road when you reach a line of flower pots! This takes you onto one of the two possible routes for the next stage.

The graphics vary from the impressive to the barely adequate, whilst sound is pretty good throughout (much of it having been sampled from the coin-op). The real acid test is the gameplay. Probe have certainly got to grips with the speed, it goes fast enough to hurt my eyes, but I have to say I have reservations about its smoothness and implementation.

Somehow *Out Run* still disappoints, but part of that is that expectations are so high. The Amiga version is undoubtedly the best and that will be enough for some.

Mike Pattenden

SOUND	87%
GRAPHICS	71%
LASTABILITY	62%
PLAYABILITY	60%

67%

US Gold
Price: £24.99

T.K.O.
Arcade style, split-screen boxing game. Large animated graphics, realistic first-person perspective and great overhead view. Land a punch and your opponent shows the damage – everything from a black eye to a split lip! Defensive and attacking strategies, one or two player capability.
More choices and control than any other team basketball game. Superb graphics, 3D animation, three-on-three team play and full court action.
Individual talents and strengths for each player, and a host of plays and shots for you. Design your own plays with the exclusive 'Playmaker' feature.
FAST BREAK
Software © 1988 Accolade, Inc. All rights reserved.
Commodore 64 128 is a registered trademark of Commodore Business Machines, Inc. IBM is a registered trademark of International Business Machines, Inc. All screenshots taken from C64, except Rack 'em (IBM PC compatible).

AY
THE
AME
OR
EAL!

COLADE™

THE ULTIMATE SPORTING ACCOLADE!

You don't just play the games in the Accolade Sports Series . . . you live them. Using graphic 3D animation techniques, our software designers have created the most stimulating sports simulations around.

The most realistic computer tennis game ever. Full tennis court 3D view, **great graphics**, and three levels of difficulty. Choice of grass, clay or hard court surface. Complete array of top-spin, slice, smash, lob, volley, forehand and backhand strokes.

SERVE AND VOLLEY

C64 cassette
£9.95
C64 disk
£14.95
IBM PC compatibles
£24.95

RACK'EM

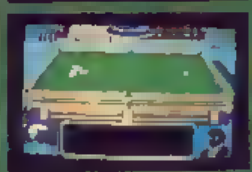

A pool and snooker simulation following **real match rules**. Animated 3D views including superb overhead view for aiming. Choose the object ball, pocket, aim and shot power. Customise the game to your own house rules. Design your own **trick shots** and save the best to memory.

Distributed by Electronic Arts

ELECTRONIC ARTS®
Home Computer Software

Langley Business Centre,
11-49 Station Road, Langley,
Berks SL3 8YN
Telephone 0753 49442

Hand in glove.

Question. What do you get if you cross football with rugby, rollerball, and throw in a bit of Brockian Ultra Cricket for good measure? Answer. *Speedball*. Probably one of the best games yet to grace the Amiga *(Brockian Ultra Cricket?! — Ed)*.

In *Speedball*, you control a gang of five 'ballers, in what is *the* game of the future (where have I heard that one before?) The basic rules are pretty straightforward. The play area is a steel-wall encased arena with a goal at either end. Two teams compete, and the aim is to get the ball into the opponent's goal more often than the opposing side. 'Sfunny game, you say, isn't that just like football?

The ball is carried, and after that there are no rules as such because once you get the ball, you've got to try and stop your opponent from robbing you, and basically he doesn't care how he gets it. The best way to go about this, and in effect one of the only two ways to do it, is to slug the nearest opposing player right across the chops. This effectively gets him out of the way for a few seconds and gives you a bit of breathing space. After that you should belt up the pitch and whizz the ball in the back of the net.

Speedball is amazingly violent. You can beat up other players to make it just that little easier to get to the goal. The off-the-ball tackling makes Paul Davies look like Ronald McDonald. More importantly, you can beat up the goalie, which makes it easier to score than aiming a half chance at Bobby Mimms. Naturally, of course, the opponent will do the same thing to you, which just adds to the fun.

It's up for grabs.

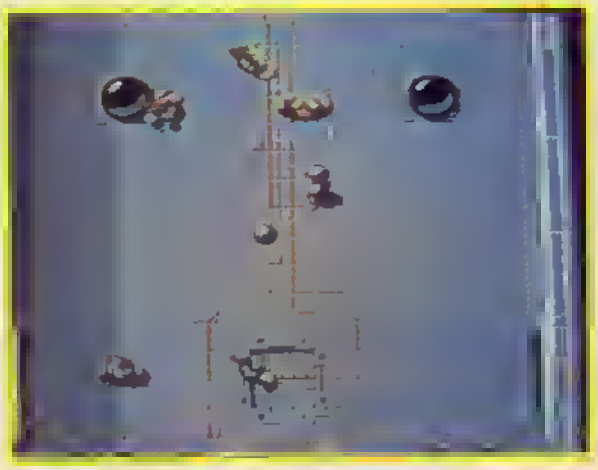

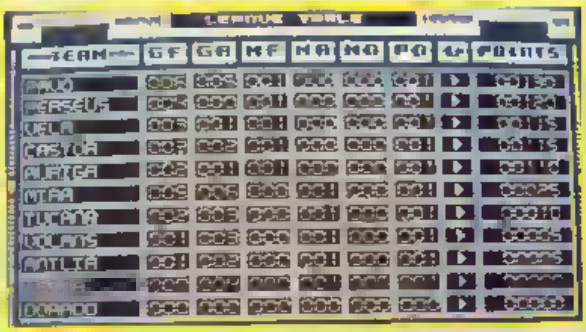

Let's have a look at the old scoreboard

SPEED

Image Works
Price: £24.99

Screen Scene

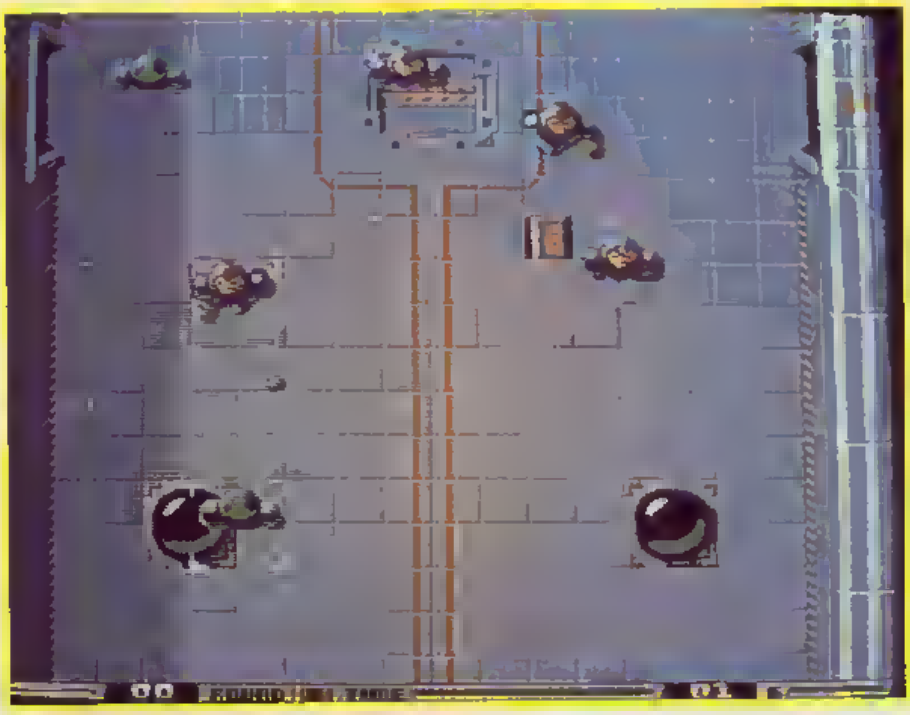

Get the sonofabitch!

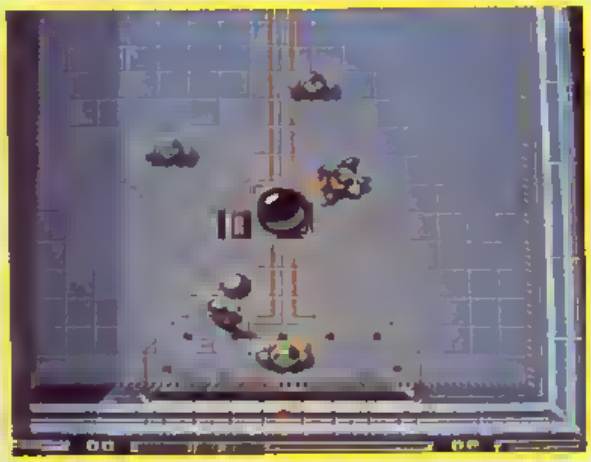

Wimbledon in training.

In a game as warped and violent as this one, corruption naturally fits in quite nicely, and corruption there is. At various points, items will appear on the track. These range from weapon tiles, which basically turn the ball into a weapon, effectively knocking out any opposing players who try to catch it, through to an item that reverses the opponent's control — just like a tab of ecstacy.

You can also pick up credits and this is where the dodgy dealing comes in. Credits are useful things. Credits can be used to buy extra time, a useful investment if you are just one goal behind at the end of a game. They can also be used to buy extra goals, bribe officials, reduce the opposition's skill, and increase your own.

Speedball also comes complete with a wide and extensive set of options. These range from starting a league or knockout championship against the computer, or playing a two player league that can last anything up to 100 weeks. Thankfully there's a full save/load option.

Graphics are fab. The vertical scrolling of the pitch is amazingly smooth and the full screen format works really well. The definition of the characters is very clear, and the photographs you get of the leader of each team, and the fist which impatiently pounds an armoured leg whilst the game waits for you to make a decision is comic book quality.

Sound takes the form of a particularly boppy tune and some nice sampled effects for ricochets, tackles and goals. It's all pretty atmospheric stuff, and the horn which sounds at the end is a gas.

If you haven't got an Amiga this could provide the incentive to go out and buy one. It's the most compelling, addictive and fun footy/combat hybrid I've ever played. Period.

Tony Dillon

It's a definite improvement Vinny.

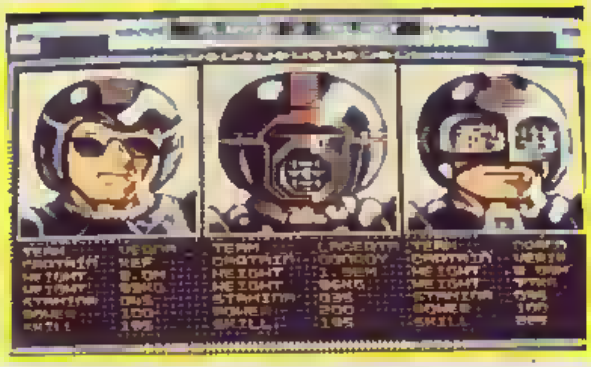

SPEEDBALL

SOUND	85%
GRAPHICS	89%
LASTABILITY	95%
PLAYABILITY	96%

92%

"There we were, okay yah, in our GTi, okay, playing this frightfully good game, okay . . . . . "

SAVE THE WORLD!

Destroy the credibility of six world leaders (although Ronnie's got a new job) and SAVE THE WORLD.

PREVENT ARMAGEDOON FROM THE COMFORT OF YOUR OWN PARK BENCH.

"I'm absolutely delighted to be on this advert . . . . . "

"MORE EXCITING THAN NINJA GERBIL"

"MORE ABSORBING THAN MASTERS OF THE POP UP TOASTER"

What they said about the Spitting Image game:
"COMPLETELY BRILLIANT", all at Domark
"STUNNING" The Spitting Image Accountants.
"DEFINITELY THE BEST COMPUTER GAME I HAVE EVER PLAYED IN MY WHOLE LIFE!"
The girl on the Spitting Image switchboard.

WARNING: DAMAGE

A good way to really damage your cassette or disk is to smear marmalade all over it or leave it overnight in a bucket of creosote.

AVAILABLE FOR ALL COMPUTERS... EXCEPT THOSE THAT IT'S NOT AVAILABLE FOR

A

DOMARK

PUBLICATION

© Spitting Image Productions Ltd 1988
Writer Geoff Atkinson Music Phil Pope
Illustrator, Paul Cemmick - Puppets created by Fluck and Law

Ferry House, Lacy Road, Putney, London, SW15 1PR.
Telephone 01-780 2224

The completely brilliant

SPITTING IMAGE

COMPUTER GAME

BARRY MANILOW
FREE!
SEE PACKAGING
FOR DETAILS

EXPLODING FIST+

. . . and laying down.

Firebird
Price:
£9.99 cass
£12.99 disk

Somewhat belatedly Firebird have decided that what the world is holding its breath for is an update of the mighty *Way of the Exploding Fist*.

That puts them in the somewhat ironic position of trailing behind *IK+*, the System 3 game which originally cloned the Melbourne House original.

Now the clone chain comes full circle with Firebird slavishly following Archer Maclean with a three man free-for-all and extra bonus levels.

The game begins with three fighters standing before an uptown neon lit street corner sorting out their differences. The idea is simply to qualify for each successive round (there are ten) by not being eliminated by the other kung fuists.

You can do this by scoring points for landing blows on either of the opponents. An accurate shot will gain two points if you land it on a head or the body, whilst a half contact to these spots or a leg hit gets one point. Illuminate all five lights and you'll qualify for the next bout. There's also a time limit and if you stay ahead then you'll qualify that way. Each bout gets tougher and tougher.

Shaping up . . .

Successive rounds are followed by a bonus level in which you face hordes of ninjas climbing over a wall armed only with poisonous darts. Hit them before they reach you and you'll rack up a large bonus, but sooner or later they'll overwhelm you.

In terms of animation little has changed from the original. There are a couple of new moves including a neatly executed cartwheel, and a rib tickling elbow. But where *Fist+* disappoints is in the sameness of the gameplay and the unchanging backgrounds. Where *IK+* took the original theme and developed it with brilliant graphics and extra speed, this remains rooted to the old format.

Beam Software, who wrote the original, really haven't stretched themselves this time. Even the sound has no new effects, whilst the tune is actually considerably worse.

I can't see *Fist+* setting the software world alight with clones and a new eagerness to play anything classed as a beat 'em up like its original did. After all we've moved on since then. Ahem.

Mike Pattenden

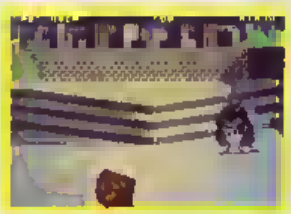

GRAPHICS	79%
SOUND	61%
PLAYABILITY	63%
LASTABILITY	77%

75%

COMING SOON ON ATARI ST £24 99 · AMIGA £24 99 COMMODORE 64 CASSETTE £14.99 · DISC £19.99 · IBM £24.99

Atari ST screen shots

STAR WARS

RETUR

The third fabulous game of the Star Wars trilogy !

A stunning direct conversion of the coin-op which follows the thrilling action of the movie.
Three great levels of gameplay. . .
In the first level you are Princess Leia on her Speederbiker rushing through the forest of Endor.
Level Two sees you controlling Chewbacca's Scout Walker.
On level Three you are Chewbacca and Lando flying the Millennium Falcon.
Fight off T.I.E. Fighters, survive the lethal tube,
blast the reactor and turnaround from
the exploding Death Star.

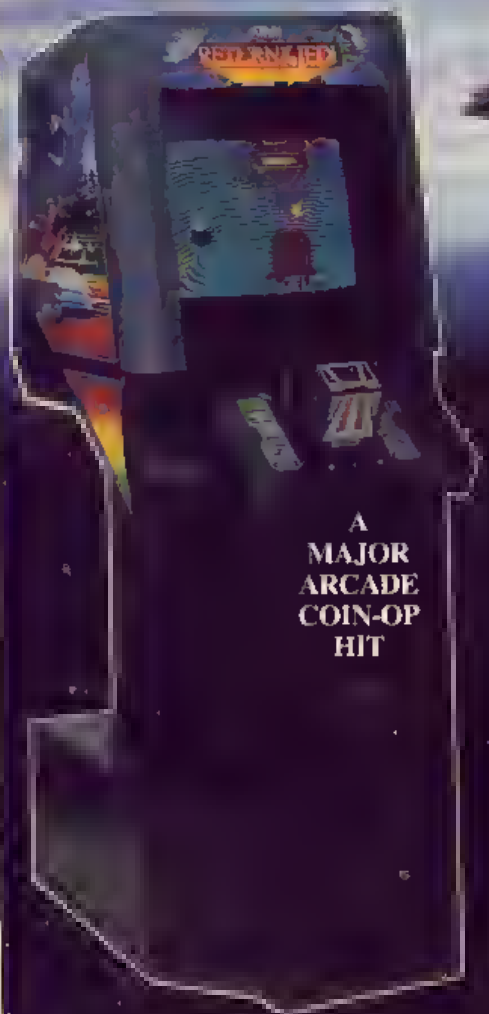

A MAJOR ARCADE COIN-OP HIT

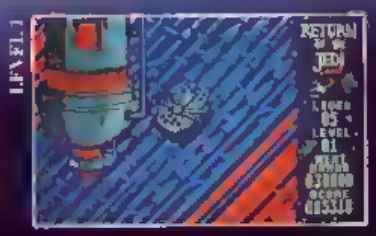

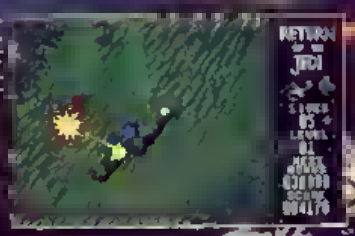

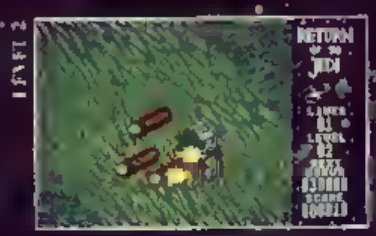

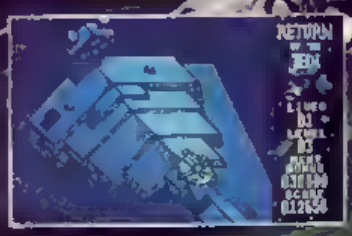

	Cassette	Disk
Spectrum	£9.95	£14.95
Commodore	£9.95	£12.95
Amstrad	£9.95	£14.95
Amiga		£19.95
Atari ST		£19.95

Programmed by CONSULT COMPUTER SYSTEMS

May the Force be with you

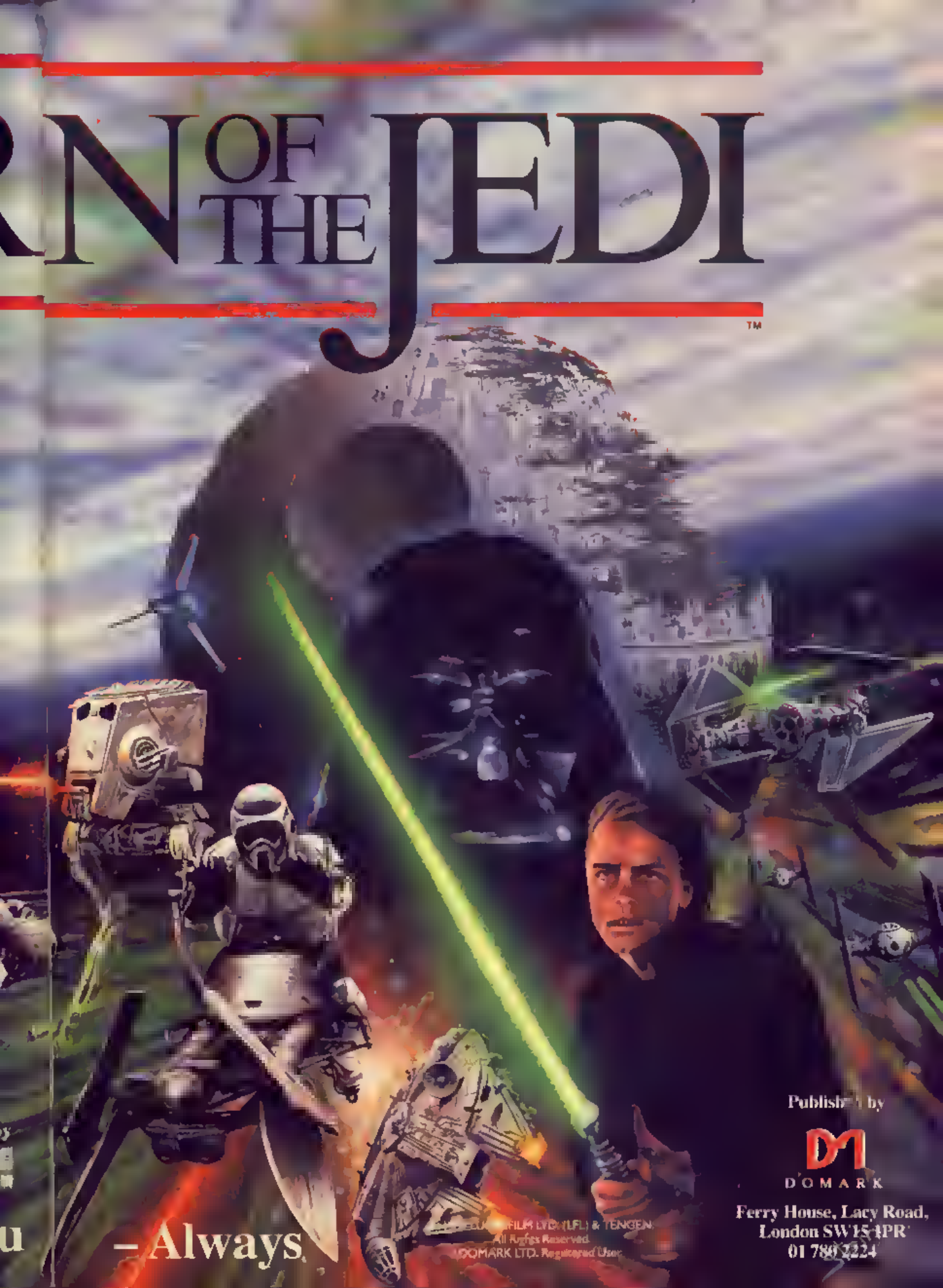

FILM LTD. (LFL) & TENGEN.
All Rights Reserved.
D'OMARK LTD. Registered User.

WHAT'S THE SCORE?

It's fun, fast, exciting and addictive. MicroProse Soccer keeps you on your toes, however often you play.

Challenge the computer or a friend, competing in the World Cup, International Challenge or the indoor league.

An overhead perspective of the pitch makes it easy to play good graphics and sound effects make every match seem real.

Fully animated players can perform a whole variety of movements, including overhead and banana kicks. There are 29 different teams and a unique action-replay facility.

What's the score with MicroProse Soccer? It's a winner.

Pick up the best football kit. Now available for Commodore 64/128 Disk £19.95, Cassette £14.95, IBM PC + Compatibles £24.95.

Coming soon for Atari St, Amiga, Spectrum and Amstrad.

MICROPROSE
SIMULATION • SOFTWARE

MicroProse, 2 Market Place, Tetbury, Glos, GL8 8DA. Tel: 0666 54326

Horizontally hum drum . .

PHANTOM FIGHTER

. . . and vertically vapid

Following the dire *Vixen*, Martech have once again launched themselves into the Amiga market with, surprise, surprise, a progressivly scrolling shoot 'em up I won't bore you with some pseudo science-fiction scenario. suffice it to say that you pilot a horrible wobbling spaceship across alternately horizontal and vertically scrolling landscapes, facing swarms of baddies and having to defeat an end-of-level meanie before commencing battle on the next landscape.

The progressive nature of the game sticks to the now-standard routine defeating a set number of waves sees the appearance of a small icon bearing a letter. Repeatedly shooting the icon alters the letter, and hence the effect it has on the ship when collected. The additional weaponry includes: F for faster (speed-up); L for laser (forward-firing only, but powerful and rapid); P for plasma (multiple shots); D for double (twice the shots for the same finger-presses); S for sides (side lasers); and H for homing (missiles — speaks for itself really) These are all pretty effective in their own way — except for the homing missiles, which are fine until you reach the end-of-level meanie, at which point they stop homing and become completly useless

Phantom Fighter also has one or two major drawbacks First, (and most importantly), it's very, very hard. And it's hard for the wrong reasons: you are frequently called upon to have superhuman reactions (play is all too often accompanied by the cry, What hit me!?') Aliens force you into one area of the screen and then bombard you with missiles, or they rapidly appear from the edge of the screen nearest to your ship, giving zero chance of avoiding them.

Secondly, there isn't enough variety OK the screen scrolls vertically and horizontally but the backgrounds are pretty much static and the attack waves are hardly the most unusual or innovative. Also, the end-of-level meanies are your average spinning, missile-gobbing end-of-level meanies No surprises there

Finally, each level is loaded in separately — and takes 30 seconds Doesn't sound like much, does it? OK, play your favourite shoot 'em up. Wait half-a-minute between levels and see how long it takes before you start fidgetting

That's about it really — if you want an average, frustrating shoot 'em up, then look no further But then, you don't REALLY want that, do you?

Steve Jarratt

Martech
Price:
£24.99

SOUND	53%
GRAPHICS	68%
LASTABILITY	68%
PLAYABILITY	43%

60%

STAR TREK

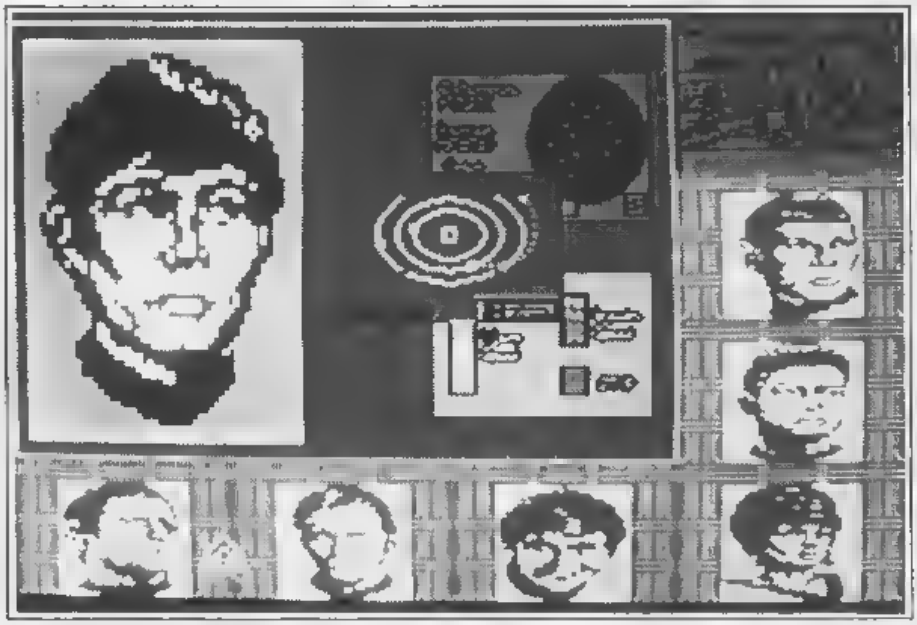

The crew of the USS Enterprise

Firebird
Price:
£9.99 cass
£12.99 disk

Well it s been a long time coming but Firebird have completed their five year mission (well, it seeme like fhat long) and Star Trek has finally materialieed on tha 64.

Genuine Trekkias will ba glad to heer that the game, an edventura with a smattering of arcade action, features all the mejor chereters of Gana Rodenberry's mega successful sci-fi TV series.

In this episode the Klingons have discovered a method of mass hypnosis which enablee them to take control of Fadaration Starships. Shipe which enter the ominous Quarantine Zona return renegade and open fire on their own fleet Startleet Command in their wisdom have decided thet tha thing to do is send The Enferprisa into the Quarantine Zona and then seal it up with a Klein Sphare — sort of Intergalactic clingfilm.

All actions are carried out by means of e cursor which is positioned over certain control points on the screen. The screen itself is divided into a main display, which initially shows the bridga, and savan secondary scraans showing aach of the seven officers.

Each character is responsible for different actions. Sulu for navigation, Chekov for weapons, Spock gives data on planets and systems as well as damage reports. Captain Kirk is responsible for orgainsing landing parties and, via you, for making decisions whilst on the planet surfaca. Scotty, Uhura and Dr McCoy have fairly limited reporting rôles.

The first thing to do is set e course for a neighbouring system. This is done by first clicking on Sulu which brings tha Starglobe screen into the main display aree. Tha starglobe is e three dimansional represantation of the Quarantine Zone which can be rotated so that you can plot a course to any system. You can click on a system then ask Spock to give you the run down on it. The information, though limited, gives you the important bits — whether it is Federation, Romulan or Klingon controlled and the number of planets.

Once you have decided on a system you must engage warp driva to get to it. This is done by pulling onto the main display enother of Sulu's screens which shows very simple power controls. Once the system is reached a further sub-window can be pulled into the main display eree. This shows the planetary system in more detail. Once again planets can be selected and analysed by Spock before you set a course for orbit and engege impulsa drive.

En routa to your dastination system you will almost certainly come undar attack from eithar Klingons or rebel Fedaration Starships. This time it's Chekov who controls the action. First you select e target

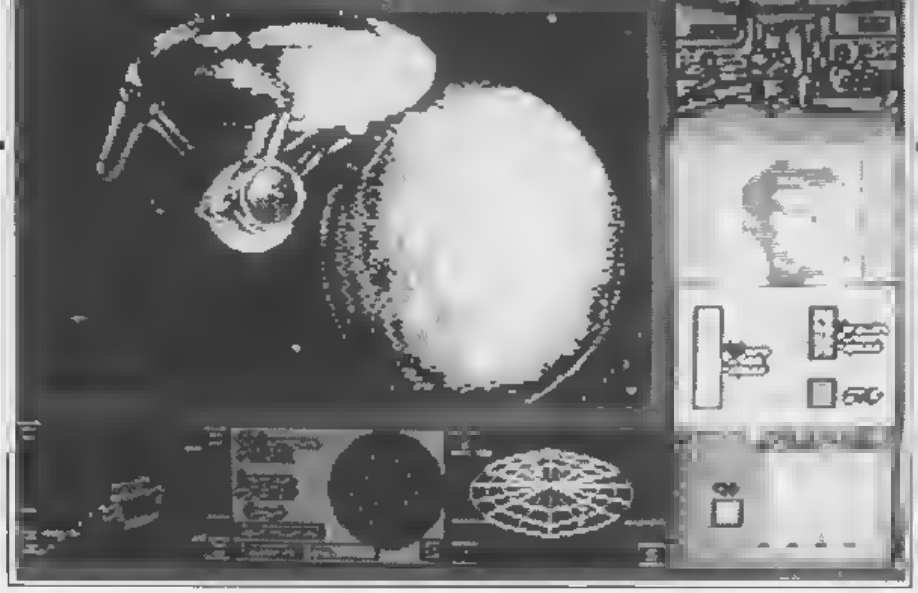

Klingons on the starboard bow, anyone?

Scotty despairs for his poor wee engines

using the tracking screen, choose between phaser banks and the more powerful photon torpedoes, then let them have it on the targeting screen. This is the nearest you get to action shoot 'em up style and to be honest it's not very near. If its laser blastin' action you're looking for you won t find it here.

The adventure begins when you beam down to a planet surface with a landing party. You can beam down up to six crew members to life supporting planets. Once you get there it's very much a move forward, open door, take object affair. When you come across an object you can poll each of the landing party in turn for suggestions and then pick the right one.

Your mission is to roam the Quarantina Zone, fight off attacking Klingons and rogue ships, and beam down to planets and collect all the relevant objects to help you overcome the Klingon plot.

As an arcade adventure, *Star Trek — the Rebel Universe* works pretty well. But I have to say that in other respects it's a bit of a disappointment. The graphics are nothing to write home about, the head and shoulders portraits of the crew are a reasonable likeness, the bridge is spot on and there's a good pic of a planet (the same one) every time you go into orbit, but everything on the operational side is extremely crude. The same goes for sound. The General Quarters siren is nothing like the original, a whistle signals incoming communications and there is an almost negligible blip when you fire the phasers or photon torpedoes. So much could have been added to the feel of the game it Firebird had attempted to match the original brilliant sound effects.

Lastly, I think more could have been made of the characters. Apart from the physical likeness, there is nothing to suggest that it is Jim Kirk in command, none of Spock's emotionless logic or Scotty s excitable nature. Not so much as a 'He's dead Jim'' from Bones. I think Star Trek fans who have endured the long wait will expect and probably deserve something better.

Ken McMahon

AMIGA UPDATE

Despite its existance on the ST already Firebird say they have no plans for an Amiga version.

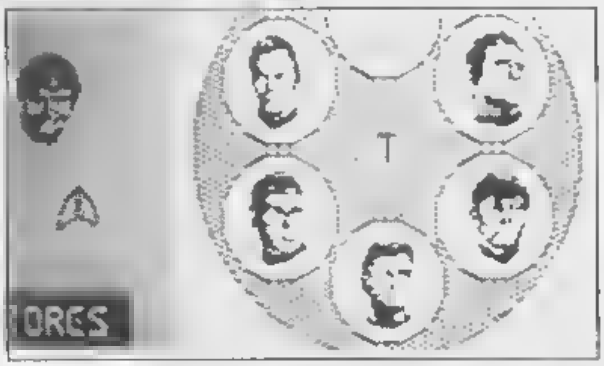

SOUND	33%
GRAPHICS	45%
LASTABILITY	69%
PLAYABILITY	71%

66%

THE NEW CU BINDER!

Improve yaur environmenti Don't leave yaur CU's scattered aver the bedroam floor. Get o binder and keep 'em nice and neat. If yau dan't yau might just bump inta this lot in a dark alley one night and they just might wont ta know why you didn't take their advice.

Please Send Me _____ Binders at £4.95 each including postage and packing
I enclose a cheque/postal order for £ _____
Please debit my Acess/Visa Account Number _____
Amount £ _____ Expiry Date _____

Signed _____
Name _____
Address _____
_____ Post Code _____

Please make cheques payable to EMAP Business & Computer Publications Ltd.
Allow 28 days for delivery. Return to:
COMMODORE USER Binder Offer, 14 Holkham Road, Orton Southgate,
Peterborough PE2 0UF

DALEY THOMPSON'S OLYMPIC CHALLENGE

CAN *YOU* TAKE DALEY INTO THE MEDALS?

Enter the Olympic Challenge with Daley Thompson as you 'work out' in the gym, where your efforts will directly affect your performance in the competition itself – another first from Ocean.

Ten Olympic events include Long Jump, Shot-put, High Jump, 100m Sprint, 400m, 110m Hurdles, Discus, Pole Vault, Javelin and 1500m. You will need all your skills to build on what you hope was, an impressive work-out, and, as is necessary for all top flight athletes, your judgement to select the most effective equipment for each event is now vital – a decision which can win or lose you a place on the podium. This isn't just another sports simulation, this is a Daley Thompson 'event' where all his talent and humour burst through to make a thrilling and entertaining game play for all the family. Go for the Olympic Challenge!

ocean®

AMSTRAD SPECTRUM COMMODORE **£9.95**

ATARI ST **£19.95**

AMIGA **£24.95**

Ocean Software Limited · 6 Central Street · Manchester · M2 5NS · Telephone 061 832 6633 · Telex 669977 OCEANS G

Heads . . you lose!

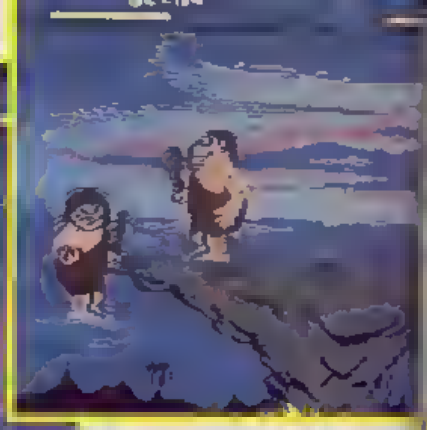

C U SCREEN STAR

CAVEMAN

Despite its title, *Ugh-Lympics* is one of those games which manages to prove that the 64 is far from dead.

The title credit is an excellent mickey take of the Epyx sims. A little Twentieth century Olympian runs on to the screen carrying the Olympic flame, runs up the Olympic steps, lights the torch and then is crushed to death by a huge stone *Ugh-Lympics* logo, then a completely nutty cave man bounds on to the screen like he's got a hornets' nest in his knickers.

The first priority is selecting your very own pal Ugh-Lympian. Choose from the strongest, the most skilled, the weakest, and share in their sadness or their joy as they catapault a tribal mate off the edge of a cliff.

Mate Tossing is the first event and, as the title suggests, it's your woman that gets thrown in this precursor of hammer throwing. By rotating the joystick anti-clockwise the caveman gradually starts to move. Accelerating the motion speeds him up and as soon as the cartoon-like speed lines start appearing, release the button to send your partner sailing through the air. After she has landed she gives you a visual confirmation on how well you've done, thumbs up for good, a shoulder shrug for average, and a thumbs down for bad.

Next follows *Dino Racing*. Two dinos, with riders, take their positions at the top and bottom of the split screen display. Spur the dino on by tapping the joystick right, or for turbocharged performance club it over the head. Then it runs on automatic avoiding all the obstacles itself. The turbo only lasts for a short time, but can be repeated with the risk of exhausting the poor beastie which will leave it floundering on the ground.

Of all the events *Clubbing* has to be the funniest. Set on the edge of a large pinnacle of rock, the two cavemen have to battle for all they are worth. Before the combat each caveman has to try to wind the

Electronic Arts
Price:
£9.99 cass
£14.99 disk

Race a sabre tooth

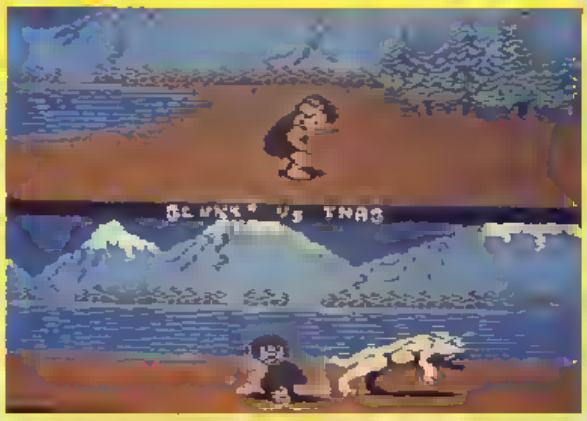

Choose a mug.

The Ugh-lympic opening ceremony

UGH-LYMPICS

Vault a dino

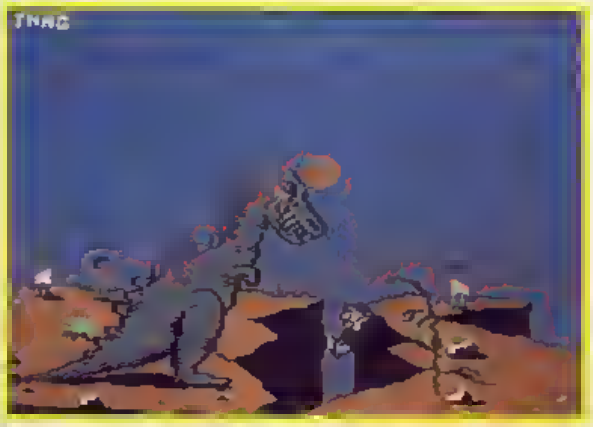

Start a fire

opponent up as much as possible, the effect being produced by the player(s) with the joystick standing on a chair end then waggling for all they're worth, so that the human side produces an accurate representation of the cavemen in the game, leaving them suitably knackered for the combat. The aggressive moves are a club over the head, a smack in the mouth and a knee jab. The head clubs are great, your cavemen holds a mid-air position briefly then with a quick tug on the stick brings his club crashing down on the opponent's skull, rendering the victim helpless whilst a display of stars floats above his head. The animation sequences in this event are excellent.

Three other events, the *Dino Vault*, *Fire Making* and the *Sabre Race* make up the rest of the events. *Fire Making* is the only real bad apple (pretty tedious stuff involving rubbing sticks together). Otherwise I can't find any real faults aside from the multi-loading, but that occurs in most sports sims.

The graphics really need to be observed during the demo mode to be best appreciated rather than trying to catch a glance at your opponent's antics in mid-play. They really are of cartoon quality, with excellent effects aside from great definition. It made me laugh, which is more than I can say for most other so-called cartoon-quality games.

If you have a 64 I'll have to recommend this, if you've only got an Amiga, well you'll just have to be anxious of us old 8 bitters.

Mark Patterson

SOUND	76%
GRAPHICS	96%
LASTABILITY	88%
PLAYABILITY	94%

86%

Commodore Amiga

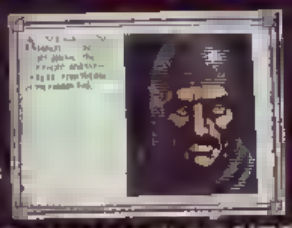

The Knight one of three character classes.

Atari ST

Converse through simple commands and menus.

DISCOVER AN ARCADE ADVENTURE WITH HIDDEN DEPTHS

Discover Times Of Lore, Origin's first adventure on cassette. Acclaimed British designer Chris Roberts has taken the best of arcade and adventure – fast and furious combat, stunning graphics and animation, unrelenting danger and challenge – and introduced the depth of a classic fantasy role playing game.

Entirely joystick driven, Times Of Lore continuously tests your combat skills while you gradually become involved in a compelling plot. With 13,000 screen locations, a powerful but easy-to-use menu and icon interface, scores of interactive characters and music by Martin Galway, it ventures further than other arcade adventures.

Origin have broken new ground in Times Of Lore. Isn't it time you did too? Available for: C64/128 Cassette £9.95, Disk £14.95, Spectrum 48/128K Cassette £9.95, Spectrum +3 Disk £14.95, Amstrad 464/6128 Cassette £9.95, Disk £14.95, Atari ST £24.95, IBM/PC & Compatibles £24.95, Apple £19.95, Commodore Amiga £24.95.

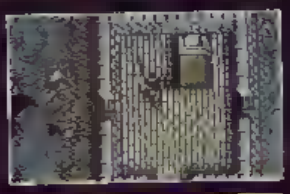

C64/128

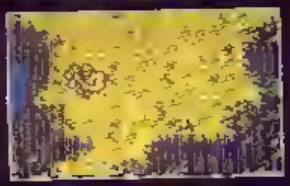

Spectrum

Amstrad

Journey through an immense world of cities, dungeons, and a stunning variety of natural terrain.

ORIGIN

Origin, MicroProse, 2 Market Place, Tetbury, Glos, GL8 8DA. Tel: 0666 54326

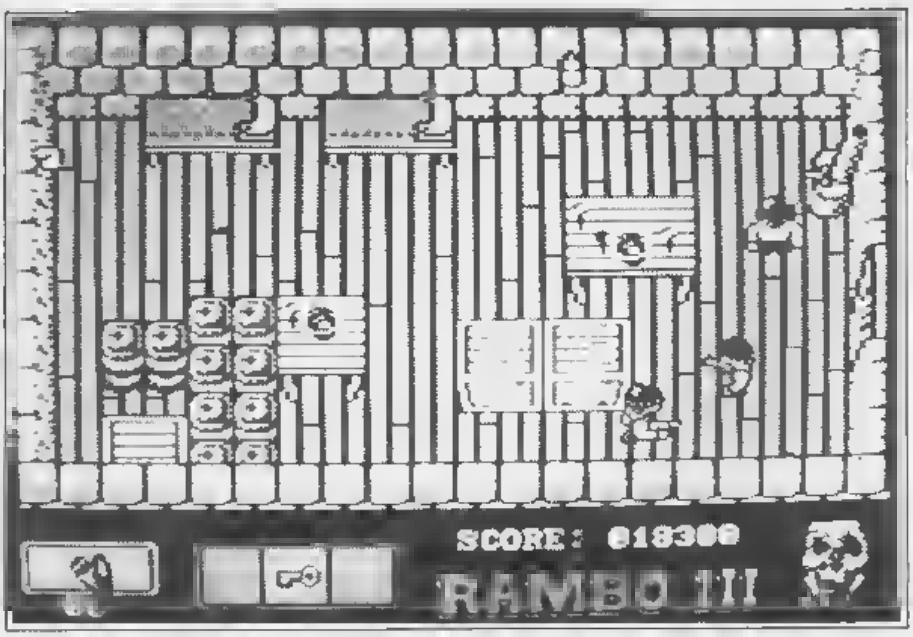

RAMBO

3

He's mean, moody and covered in scars, yas he s back slurring words, ignonng the new era of East-West delente in an action-packed all American jaunt through a Russian fort This time his beloved manlor Colonel Trautman has been captured by the commies while on a super top secret mission in Afghanistan.

John Rambo s first mission is to locate the Colonel who is now being tortured Along the way Rambo has more than ample opportunity to rescue Afghan pnsoners and waste as many of the enemy as possible. Yet the first notica-abla thing about *Rambo* III is that it s not a straightforward shoot em up It's a more subtle arcade adventure, with simple puzzles that even Rambo himself could work out

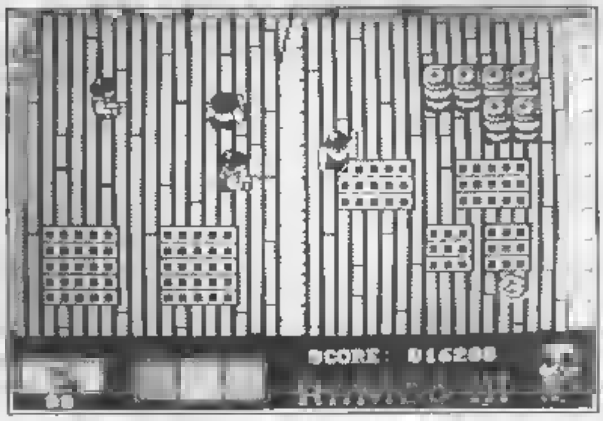

Pinkos on the other side

The first level is set inside the fort itself end holds most of the objects assential to complete the game At first it all adds up; tha infra red goggles go up with the goggles' battery pack and so on then I came to a door which the compular obligingly notified me was electnc aftar shooting Rambo full of 25,000 volts. Naadless to say I searched solid for ten games and two nights before I found a small lever, cunningly disguisad as a section of wall, retractad when Rambo touched it. Dashing back to the electric door I found out it was no longer electnfied — diving through it promptly trod on a mine. RIP Rambo.

Staga two is pretty much the same, except this time Rambo has to pnme bombs left in stralegic locations around the Russian compound in order to blow the place sky high

Section three provides tha main bulk of tha blasting action Rambo is now in possession of a tank and has bacome twice as violent as before Tha joystick guides the crosshair around the screen and the fire button launches a volly of bullets at an unsuspecting Russian. Then drive off to the Afghan bordar and you're home free, until of course *Rambo IV*

Rambo III provided some surpnsingly absorbing computer entertainment. Though it lacks the great Martin Galway theme that accompanied the original For the most part the graphics are neat and to tha point

All in all a good though not stunningly original little games package from an apparently weak film licenca

Mark Patterson

Price:
£9.95 cass
£14.95 disk

GRAPHICS	79%
SOUND	75%
PLAYABILITY	82%
LASTABILITY	81%

81%

OFFICIAL COMMODORE/AMIGA DEALER

COMPUTERS

Amiga 2000 only	978.35
Amiga 2000 + 1084 Colour Monitor	1229.35
Amiga 2088 PC/XT Bridgeboard + 5.25" Drive	481.85
Amiga 500 inc TV Modulator	359.00
Amiga 500 SUPER PACK — Games/Joystick/PD Disks	399.00
Amiga 500 + Commodore 1084S Colour Mon	609.00
Amiga 500 + Philips 8833 Stereo Colour Mon	609.00

PRINTERS

Citizen 120D Parallel	129.95
Star LC-10 Parallel	219.00
Star LC-10 Parallel Colour	249.00
Star LC24-1024 per Multi font 170/57 cps	329.00
All Oki 20 consumables normally in stock	PHONE

MONITORS

Commodore 1084S Colour Monitor inc lead	259.00
Philips 8833 Stereo Colour Monitor inc lead	259.00
Philips 7502 Green Screen Monitor	85.00

MODEMS

Pace Modem + S/Ware for Amiga V21/23 Prestel BBS etc	230.00

MISCELLANEOUS

Amiga 2092 PC 20MB Hard Disk Drive	458.85
	139.00
Cumana CAX 354 Disk Drive	95.00
Cumana CAS 354 Main's Pwrd Disk Drive	124.95
Surge Protector 13A Plug	12.95
Surge Protector 3-Way Adaptor	15.95
Amiga DOS Reference Manual	22.95
Addison Wesley Amiga Ref Manuals	PHONE
Genlock	259.00

SOFTWARE

Superbase Personal	48.95
Aegis Video Titler	86.50
Digiview 3 PAL	119.95
Scribble 2 with Spell Check	45.00
VizaWrite	79.00
Word Perfect	169.00
Lattice C standard	130.50

ALL PRICES ARE INCLUSIVE OF VAT AT 15%
CARRIAGE £5 | EXPRESS £10 | SOFTWARE AND SMALL ITEMS FREE
Prices subject to change without notice E&OE

Delta Pi Software Ltd

8 Ruswarp Lane, WHITBY, N. Yorks. YO2 1NO.
Tel: 0947 600065 (9am-7pm)

THE RACING GAME

THE SUCCESSFUL SPECTRUM GAME
NOW AVAILABLE ON COMMODORE 64/128

AN EXCITING GAME DESIGNED FOR THE HORSE RACING ENTHUSIAST.
MANAGE 15 HORSES TO WIN GROUP, GRADED AND OPEN RACES.
SEASON INCLUDES:
THE DERBY — 1000/2000 GUINEAS — THE OAKS — THE ST. LEDGER.
FORM, FITNESS, GOING, DISTANCE, ALL EFFECT RESULTS. TRAIN YOUR HORSES.
FULL SEASON OF 80 RACES OR QUICK GAME OPTION. GIVE THE RIDING INSTRUCTIONS TO YOUR JOCKEY. SEE YOUR SEASONS RESULTS AND FINANCIAL STANDING.
FULL BETTING MARKET, PRE RACE REPORTS, STEWARDS ENQUIRIES, RENAME HORSES, RACES OVER 5F TO 2½ MILES.
WATCH THEM RACE AND CHEER HOME YOUR HORSE.

COMMODORE £7.95
SPECTRUM £6.95

AVAILABLE BY MAIL ORDER ONLY
SEND CHEQUE/P.O. TO

TANGLEWOOD SOFTWARE
157 WARWICK ROAD
RAYLEIGH
ESSEX SS6 8SG
Proprietor: J MOSS

MEGASAVE FANTASTIC SAVINGS

COMMODORE			COMMODORE				
ACTION SERVICE	D2	11.95	PRO SOCCER SIM	D2	11.95	FERRARI MUST DIE	11.95
AUTHOR	D1	4.95	PRO DARK SIM		11.95	FISH	16.95
AFTERBURNER	D2	6.95	ROLE OF THE ROVER	D1	11.95	FIRE OF FREE TRADING	16.95
ARKANOID	D2	6.45	ROBOCOP	D2	4.44	FUSION	11.95
ARKANOID II	D3	7.00	ROAD BLASTERS	D1	6.00	FOOTBALL DIRECTOR II	13.95
ALIEN SYNDROME	D6	11.45	RAID STORM RISING	D5	14.95	G. LINEKER'S SUPER SKILLS	13.95
BIONIC COMMANDOS	D4	6.45	RAMBO 3	D2	11.95	G. LINEKER HOT SHOOTS	13.95
BLACK TIGER	D1	6.95	RETURN OF JEDI	D1	11.45	GUERILLA WAR	11.95
BEARDSLEY RUGBY	D3	6.95	ROCKET RANGER DISC		14.95	GAUNTLET II	13.95
BARD'S TALE	D1	6.95	R TYPE	R3	11.95	HEROES OF LANCE	16.44
BUTCHER HILL	D1	11.95	STAR WARS	D3	11.95	HOSTAGE	11.44
BARBARIAN II	D2	11.45	SAVAGE	D2	6.95	INDIANA JONES	11.95
BOBBY YAZZ SHOW	D3	11.25	STUNTMAN	D3	11.95	IRON LORD	11.95
BARMAN II	D3	11.25	SUPER SPORTS	D1	6.95	INTER KARATE PLUS	11.95
BOMBUZAL	D2	11.25	SUPERMAN I CHALLENGE	D6	6.00	INTER SOCCER	11.95
CYBERNOID II	D1	11.95	1 TO	D3	6.48	JOAN OF ARC	11.95
CHAMPIONS	D3	11.95	SPACE RACER	D2	4.11	LANCELOT	11.95
CAPTAIN BLOOD	D3	11.45	STREET FIGHTER	D1	11.95	LIVE AND LET DIE	14.95
DALEY THOMPS OLY	D2	11.00	SPORTS WORLD 88	D3	11.95	LASER SQUAD	11.95
DRAGON NINJA	D3	11.25	SPITTING IMAGE	D2	6.00	LEAD STORM	13.95
DOUBLE DRAGON	D6	11.44	SPACE ACE	D6	11.95	LITTLE COMPUTER PEOPLE	11.95
DARK SIDE	D2	11.44	SKATE BALL		11.95	MANIAC	11.95
DYNAMIC DUO	D3	11.95	THE DOUBLE		11.95	MOTOR BIKE MADNESS	11.95
ECHELON	D3	11.95	PIRACY SOFTWARE		6.95	MOTOR MASSACRE	11.95
FIGHTER	D1	11.95	THE GAMES WINTER ED	D1	11.95	MANHATTAN DEALER	11.95
FIGHTING FANTASY	D2	11.44	THE MAGNIFICENT 7	D6	11.45	MR HERO/MR D	11.95	
FIGHTING FIST	D2	11.44	ARGH RENEGADE		11.25	NORTH AND SOUTH	11.95
FOOTBALL MANAGER II	D3	11.44	WRECKS	D1	11.95	NIGHT RAIDER	13.44
FOOTBALL DIRECTOR		11.95	THUNDERBLADE	D1	11.95	NEBULUS	11.95
FERRARI MUST DIE	D2	11.95	TYPHOON	D2	11.00	OVERLANDER	11.95
F15 COMBAT PILOT	D6	11.95	TIGER ROAD	D1	11.95	OPERATION WOLF	14.95
FIGHT ACE	D6	11.95	TOTAL ECLIPSE	D6	11.45	OPERATION NEPTUNE	11.95
GRIDIRON	D3	11.44	TECHNO COP	D1	11.95	OFF SHORE WARRIOR	14.95
GAZZA'S SOCCER	D1	6.95	TAITO SMITH	D6	6.95	POWERDROME	11.95
G. LINEKER'S SKILLS	D1	11.95	TERMEGA GAMES	D3	6.95	POOL OF RADIANCE	11.95
GUERILLA WAR	D3	11.45	TRIV PUR NEW BEG	D6	11.95	P.O.W.	11.95
GOLD SILVER BRONZE	D5	11.00	UNTOUCHABLES	D3	11.29	PRO SOCCER SIM	11.95
GIANTS	D1	11.95	VICTORY ROAD	D2	11.00	RAMBO III	11.95
GAME SET AND MATCH	D5	11.95	VINCATOR	D6	11.95	ROBOCOP	11.95
HAWKEYE	D2	6.95	ULTIMATE GOLF	D3	11.95	RETURN OF THE JEDI	11.95
HEROES OF LANCE	D1	11.44	WARMID EARTH		11.95	ROAD BLASTERS	11.95
HISTORY IN MAKING		11.50	WHO'S MANS	D6	11.95	ROCKMAN RANDOM	11.95
HARRIER ATTACK	D3	6.45	1943	D1	11.95	RIVAL IN OF TROLL	11.44
INTENSITY	D3	11.44	4 + 4 OFF RD RACING	D1	11.95	R-TYPE	11.95
IMPOSS MISSION II	D1	6.95	AMIGA			STAR GLIDER II	11.95
IKARI WARRIORS	D4	6.44	ACTION SERVICE		11.95	SPEEDBALL	11.95
INGRID'S BACK	D3	11.44	AFTERBURNER		12.95	SIDE CRASH	11.95
KARARA ACT	D3	6.96	BARDIR		11.95	STUNTMAN	11.95
LAST NINJA	D1	6.56	BARDS TALE I OR 2		11.95	STAR RAY	11.95
LASER SQUAD		11.44	BLAZING BARRELS		11.95	STAR GOOSE	11.95
LIVE AND LET DIE	D3	6.95	BLACK TIGER		15.95	STOS (GAME CREATOR)	16.95
LANCELOT	D1	11.95	BARMAN		11.95	SPACE RACER	11.95
LED STORM	D1	11.95	BUTCHER HILL		11.95	SPACE BALL	11.95
MOTOR MASSACRE	D1	11.95	BOMBUZAL		11.95	SKATE BALL	15.95
MAD MIX	D6	11.99	BATTLE CHESS		19.95	THUNDERBLADE	11.95
MICROPROSE SOCCER	D5	6.95	BOBBY YAZZ SHOW		11.95	THE MAD MIX	11.95
NIGHT RAIDER	D1	6.00	CARRIER COMMAND		14.95	THE PRIMAL	16.95
NETHERWORLD	D1	11.75	CALIFORNIA GAMES		11.95	THE GAMES (WINTER)	16.95
OUTRUN	D1	11.95	CYBERNOID		12.95	TIGER ROAD	11.95
OVERLANDER	D4	11.45	CYBORNE		11.95	TECHNO COP	11.95
OPERATION WOLF	D4	6.25	DUNGEON MASTER		19.95	TRIAD COMP VOL 1	11.95
OPERATION NEPTUNE	D3	6.44	DAN III THOMPSON OLYMPIC		11.95	TRACKSUIT MANAGER	11.95
OCEAN COMPILATION	D6	11.95	DRILLER		19.95	VICTORY ROAD	11.95
RAG-LAND	D3	11.44	DOUBLE DRAGON		11.95	ULTIMATE GOLF	13.95
PLAYDON	D3	11.44	DRAGON NINJA		11.95	VIRUS	11.95
RACMANIA	D3	11.44	ELIMINATOR		13.95	WAR II MANS	11.95
POOL OF RADIANCE	D1	11.95	ELITE		11.95	ZYNAPS	13.95
RAM I	D1	11.95	EGRETON		14.95	1943	14.95
						4 + 4 OFF RD RACING	14.95

Mail Order Only. Postage included UK Mainland. EEC Add 75p per item. Overseas add £1.00 per item.
Cheques/postal orders payable/PO to Megasave Dept CU 49H Sutherland Street, Victoria, London SW1 V4JH

Please send for free list of new releases or Amstrad CPC, MSX, Atari ST, Amiga, Commodore, Spectrum and +3 state which list. Future League 1987
D = Disk. D1 @ £10.95, D2 @ £8.75, D3 @ £9.95, D4 @ £7.95, D5 @ £13.95

The Instant Catalog

VOL. 1. X-MAS SPECIAL WIN AN ATARI ST. No. 1

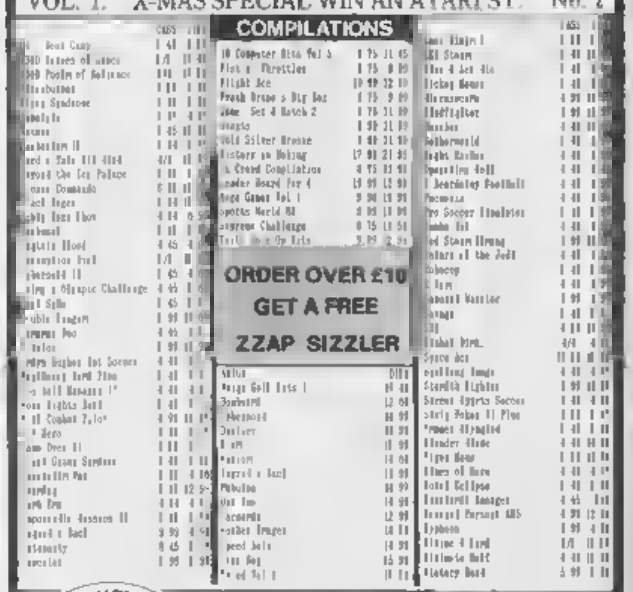

PLANET'S Best Buy EST 1988

INSTANT, Boston House, Abbey Park Road, Leicester LE4 5AN
Mail Order Only. State Computer's make and model.
P&P: 50p on orders under £5. EEC 75p per title
Whole World £1.50 per title for Air Mail.
New titles sent on the day of release.

0533 510102

FOR DISK PRICES & NEW RELEASES PLEASE RING US

A charming young cyber punkette.

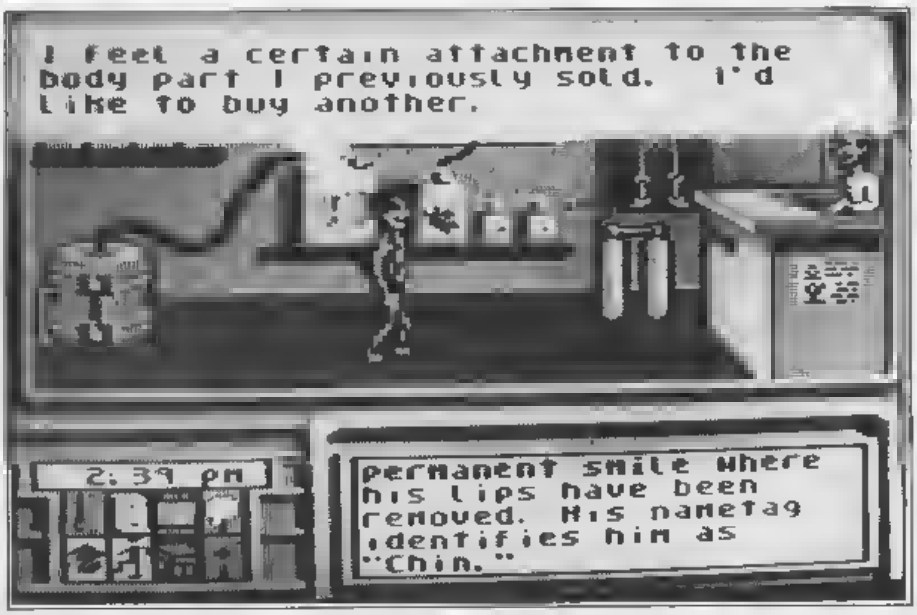

Buying some body parts.

NEUROMANCER

Based on the 'Cyber-Punk' noval of the same name by William Gibson, *Neuromancer* stars you as a cyberspace cowboy, looking out for yourself in Chiba City in 2058. The skyline is dominated by the corporate towers of Japanese electronics giants while down below, the streets are the domain of the city's low-life, techno-criminals, racketeers and other scum.

A cyber cowboy is a sort of 21st century hacker. He breaks into company databases to access secret information and software — useful stuff if you want to stay alive. The real trick though is to go one step further and access 'the Matrix' — Cyberspace itself. Cyberspace is information represented in its 'pure' form. The idea being that with so much information knocking around, nobody will be able to make much sense of it.

The game takes place on two levels, in 'real life' you can wander around the 3D flip-screen city, talk to people, do some shopping, get arrested and all the other things that citizens get up to. The other level is Cyberspace, in which you can attempt to gain access to bases by overcoming the defence software and hardware. In order to do this successfully you will need to pick up a few things in the real world before attempting to access Cyberspace.

You function in the real world by means of a pointer and six icons which allow you to walk, talk, connect with the PAX, use things and skills you've picked up and save the game. The PAX is a bulletin board/news/homebanking service and is well worth a look early on in the game to pick up some hot tips.

Electronic Arts
Price: £16.95

To access the commlink system, via which you can get to Cyberspace, you will need to pick up your deck and comms software which is at the pawn shop. Your deck is, however an abysmally cheap effort which, although giving you normal Commlink access, just isn't good enough to get you into Cyberspace. For that you'll have to raise some cash. A fast way of doing this is to sell some bodyparts. The downside being that the cheap plastic replacements don't work so well and a Cyberspace defence system like ICE or AI — which drains your brain, will undoubtedly leave you for dead. One good thing about being dead is that the body shop will revitalise you, but the charge will be all the cash you're carrying — so travel light.

Things you can pick up in the real world to help you crack the Cyberspace systems include on the software side, ICEbreaking software, better comms and decoders. Skill chips can be implanted in your brain to make you interrogate like a cop, speak foreign languages and so on. Having a whizz bang Cyberspace deck helps (you can buy good ones at Asano computing) as does having a lot of dosh. For one thing you are charged for connect time on Commlink, so no money, no fun.

You could hardly fault *Neuromancer* for lack of depth. There's a hell of a lot to it. Unlike a lot of games I could mention it has a sense of humour, though the plot is not so simple as to be laughable. The graphics are nothing to shout about, walking around town can be frustratingly slow (it's a multi-load job with four discs), but in a good RPG that's not too important. *Neuromancer* has got all the important bits right.

Ken McMahon

SOUND	N/A
GRAPHICS	70%
LASTABILITY	80%
PLAYABILITY	85%

81%

CU AND OUR SURVEY SAID...

Dear Matey!

Thanks for buying Commodore User. Here's your chance to tell us what you do and don't like about the magazine and suggest improvements.

Just to show how grateful we are every reply is entered into our Prize Draw. The first 50 names picked out of the hat get a free game — Amiga or 64.

Cheers!
Mike Pattenden
Editor

1a) Are you. . .
Male ☐ Female ☐

b) How old are you?
Under 12 ☐
13 ☐
14 ☐
15 ☐
15 ☐
17 ☐
18 ☐
19 ☐
Over 19 ☐

c) Are you.
At school ☐
At college/University ☐
At work (full time) ☐
At work (part time) ☐
Unemployed ☐

2) Which of the following, if any, do you own?
Commodore 64 ☐
Commodore Amiga ☐
Other Commodore ☐
Other non-Commodore ☐

3) Do you intend to buy an Amiga, if so when? If not go to section (b).
Before Christmas '88 ☐
Between Jan-March '89 ☐
Between April-Oct '89 ☐
Between Nov '89-Feb '90 ☐
After Feb '90 ☐

b) I do not intend to buy an Amiga because.
i) I already own one.
ii) I'm happy with my C64/128 etc
iii) I'm getting with playing computer games.
iv) I'll probably buy an Atari ST.
v) Other. ☐

4) How many issues of Commodore User have you read in the last six months?

	a) Read	b) Bought
1	☐	☐
2	☐	☐
3	☐	☐
4	☐	☐
5	☐	☐
6	☐	☐

5) How many other people have read or looked at this copy of Commodore User?
None ☐
1 ☐
2 ☐
3 ☐
4 ☐
More ☐

6) Which of the following computer magazines do you read regularly (ie. at least one out of every two issues).
Computer and Video Games ☐
Zzap 64 ☐
Commodore Computing Int. ☐
Your Commodore ☐
ACE ☐
The Games Machine ☐
The One ☐
Amiga User Int ☐
Your Amiga ☐
ST Amiga Format ☐
Amiga Computing ☐

7) And which of these do you look at regularly?
2000AD ☐
Viz ☐
Crials ☐
New Musical Express ☐
Melody Maker ☐
Smash Hits ☐
Kerrang! ☐

8) How interesting do you find each of these regular features?

	Very Interesting	OK	Boring
Buzz	☐	☐	☐
Charts	☐	☐	☐
Cheapo Round-up	☐	☐	☐
Adventure	☐	☐	☐
Letters	☐	☐	☐
Arcades	☐	☐	☐
Tommys Tips	☐	☐	☐
Play to Win	☐	☐	☐
Reviews	☐	☐	☐
Previews	☐	☐	☐
Poster	☐	☐	☐
The Last Word	☐	☐	☐

9) Below is a list of items that could be covered in Commodore User, how often would you like to seem them?

	Every month	Regularly Regularly	Occasionally	Never
Future Features	☐	☐		☐
Demo Screens	☐	☐	☐	☐
Role Playing	☐	☐	☐	☐

Other — please specify

.....

Many thanks for your help!

Please return completed forms to:
Clive Pembridge
Market Research — Dept CU
Priory Court
30-32 Farringdon Lane
London EC1R 3AU

Rap attack in the Bronx.

MANHATTAN DEALERS

The beat 'em up isn't a genre that's particularly well served by the Amiga so far, and a game which combines that with an arcade adventure format *Last Ninja*-style is non-existent. Or was non-existent until French software house Silmarils waded in with this entertaining slice of violence.

Sweet and sour pork balls for starters!

You play Inspector Harry, a (white) policeman fighting the war against drugs on the mean streets of Manhattan.

Harry roams the streets of Harlem, the Bronx, and Chinatown and is variously molested by punks, bikers, chainsaw-wielding nutters, blacks with baseball bats, ninjas and crack-crazed whoras. Most of these are loaded up to the eyeballs with dope which Harry can confiscate when he's laid them out.

The most striking feature about *MD* is its graphics. They're exquisitely well drawn, and the backdrops look strikingly realistic. Odd little touches are really pleasing like the way people lob bricks and even plant pots out the windows at poor old Harry as he goes about his business.

It is these very touches though that reveal *MD*'s weaknesses. It could have been so much better. Once you've visited the ten locations you've just about exhausted the game in terms of exploration. This is particularly annoying because each one takes a separate load to appear. The missions, too, vary little with Harry enmeshed in an interminable round of thrashings in which the assailants have to be knocked down more and more times. It all becomes a bit tedious, and the arcade adventure element is lost in the continual cycle of fights.

Sound too could have been better with some more solid thwacks, and maybe even a sampled chainsaw noise.

What you're feeling after playing *MD* is that the game could have been so much better if they'd bothered to extend it, and taken a little more time. Those streets should have been a lot meaner.

Mike Scorsese

Silmarils
Price: £24.95

SOUND	60%
GRAPHICS	90%
LASTABILITY	68%
PLAYABILITY	77%
OVERALL	78%

Had enough of Arcade Games or Spreadsheets?

There is an Alternative

A company thet specielises in Quelity Strategy, Adventure and Simulation software from around the world

A Company thet offers a quality Mail Order service for Gamers in the U K and Europe

STRATEGIC PLUS SOFTWARE

Send £2.50 for our extensive Cetalogue which includes descriptions for eech game

COMMODORE C-64 128

Ultima V (Origin)	£24.95
Red Storm Rising (Microprose)	£19.95
AD+D Pool of Radiance (SSI)	£24.99
Typhoon of Steel (SSI)	£24.99
Deathlord (EOA)	£14.95

Strategic Plus Software
P O Box 8
Hampton
Middx. TW12 3XA

01 979 2987

COMMODORE AMIGA

Empire (Interstel)	£24.95
Battle Chess (EOA)	£24.95
Paladin (Omnitrend)	£34.95
Bard s Tale II (EOA)	£24.95
European Scenery Disk (sub-logic)	£19.95

subLOGIC SIMULATIONS CANADA ELECTRONIC ARTS MICROPROSE ORIGIN SYSTEMS INC SIR-TECH

All prices include VAT and P&P ALL PROGRAMS ARE ON DISC ONLY.

THE VOICE ACTIVATED TRIGGER FINGER

The Lipstik Plus™ is a revolutionary idea in game control that adds a new dimension of excitement and realism to joystick operated programmes. The Lipstik Plus™ is a voice activated control headset and is used with your joystick to enhance and expand your game playing enjoyment. Because it is so simple and doesn't require additional interface software, the control headset works with thousands of existing games. Virtually 90% of all games that use a joystick are compatible with The Lipstik Plus™.
No other control device gives you the sense of being there, right in the middle of the action! Using the headset with your joystick gives you a great feeling of power and control. You'll find yourself more absorbed in the action than you ever thought possible!

ONLY £9.95

US GOLD ACCESS Software Incorporated

US GOLD LIMITED
Units 2/3 Holford Way
Holford
Birmingham B6 7AX

TYPHOON
KONAMI
COIN-OP ACTION
TYPHOON
wave after wave
of deadly airbourne
invaders. Accumulate a
vast array of weapons
you pilot your armour laden
CASSETTE
COMMODORE
AMSTRAD
£8.95
SPECTRUM
£7.95
AMSTRAD
£14.95
COMMODORE
£12.95
Imagine
the game of the game
IMAGINE SOFTWARE 6 CENTRAL STREET MANCHESTER M2 5NS TEL 061 832 6633 TELEX 667799 OCEANS G FAX 061 834 0650

STAR RAY

Star Ray emerged as one of the shining shoot 'em ups on the Amiga earlier this year. It had superb graphics, great sound and incredible addictivness. In short it is one of the best arcade games on the Amiga. Now 64 owners can blast away with their own version.

The plot and game style remain the same. For those who haven't seen it I shall recite from the holy oracle known as the in-lay. As a little sprog you always wanted to be a pilot, so when you grew into a bigger sprog you joined the academy, became an ace pilot, and consequently ended up being sent on a dangerous mission. The basic objective behind all this bumf is to protect the generators which reside at the bottom of each screen. This is initially quite easy as the aliens haven't yet decided to attack, but like all good alien mercenaries from beyond the stars they materialise and start pulverising you, your generators and just about anything else.

A rumble in the jungle.

At this point you don't really have time to take in the graphics or sound so let me babble on a bit. The graphics are really smart, a very faithful 8-bit representation of the 16-bit original. The parallax scrolling is there, and it looks absolutely fantastic at high speeds though sadly at slow speeds it becomes jerky. Shame on you Logotron.

Star Ray scrolls horizontally and is not dissimilar to *Defender*, though being a post modern shoot 'em up it has to have collectable features, which come in the form of lettered pods; A gives you improved acceleration, V higher top speed, T rapid fire and so on down the list.

So far so good, but what weakens the game is a shortage of playability. It's impossible to whizz forward with guns blazing carving a path through the alien ranks. You just seem to collide with everything else. To blast them you need to slow down and carefully line yourself up to fire. So that cuts down the pulse racing action. I must say I'm very disappointed, it looks like the programmers went all out on visual accuracy and left themselves with very little room for anything else. Not that I want to be too hard on *StarRay*, it is a hard job converting from a machine as powerful as the Amiga and then making a presentable representation on the 64.

More varied than say *Dropzone*, *Star Ray* cannot match the old classic *Defender* clones for action.

Mark Pattarsee

Price:
£12.95 cass
£14.95 disk

SOUND	61%
GRAPHICS	75%
LASTABILITY	56%
PLAYABILITY	64%

60%

The world's leading brand for the real games competitor

Have you got your hands on one yet?

EUROMAX

BESSINGBY INDUSTRIAL ESTATE, BRIDLINGTON
NORTH HUMBERSIDE YO16 4SJ, ENGLAND
TELEPHONE 0262 601006/602541
FAX NO 0262 400068

Please send me full details

Name .....

Address .....

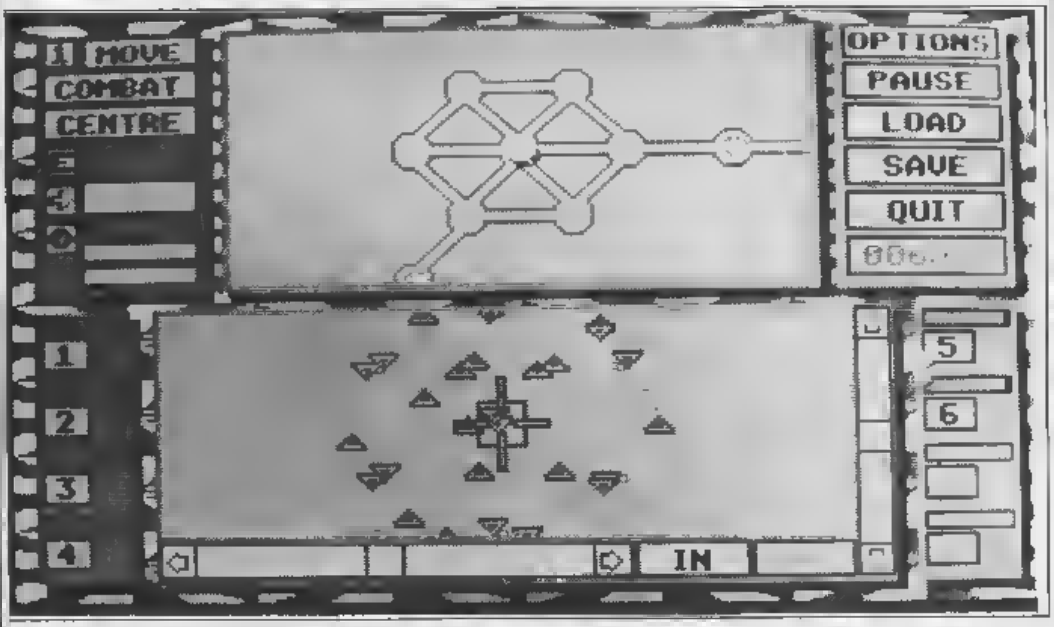

Checking out the enemy.

TRACKER

In the future, it seems no-one will want to play word games or test their general knowledge on TV quiz games, instead they'll want blood. *Tracker*, like Arnie's recent film 'The Running Man', is a futuristic gameshow where the winner stays alive.

The aim behind the game is the neutralize the correct rooms inside a large mazelike network of tunnels. You fly a posse of six skimmer-like planes that have to zip up and down the passages in search of intersections which conceal pods that need to be shot to make the area safe.

You are not alone inside the world of bland, twisting, turning tunnels and random polygon explosions. A map can be called up at any time showing the locations of all the pods and all the enemy ships. Enemy ships race everywhere with the intent of shooting you down.

The tunnels are viewed as hidden-line perspective view vectors, and all the objects in the game (ships, pods, bullets) are filled vectors, as in many of the recent Rainbird products (*Starglider 2, Carrier Command*). Why the tunnels aren't filled is a mystery — possibly it was done for the sake of speed, but if so, it hasn't done the job. The game is still, unfortunately, very slow at times, especially when the enemy are on screen.

The game is definitely easier to play with the mouse, but even so, practice is still needed if you don't want to go careering off every bend you come across. Controls are fairly simple. Just point the plane in the direction you want to fly and press down on the accelerator. Even so, it can be very hard to get round some of the s-bends.

Funnily enough despite *Tracker*'s lack of speed, it's amazingly absorbing. First impressions of the game aren't so hot, but within 15 minutes of sitting down you'll be embroiled in a sweat-inducing dogfight through the twisting tunnels with an alien, which, believe me, will enable you to forget many of the game's flaws. You'll be far too busy trying to get to the next pod without being shot down by the aliens which tail you and match your every move.

Tracker is really very good. It takes an effort to get into, but once you do, you won't be disappointed. It isn't in the same league as *Carrier Command* or *Starglider II*, but then again few games are.

Tony Dillon

Rainbird
Price: £24.99

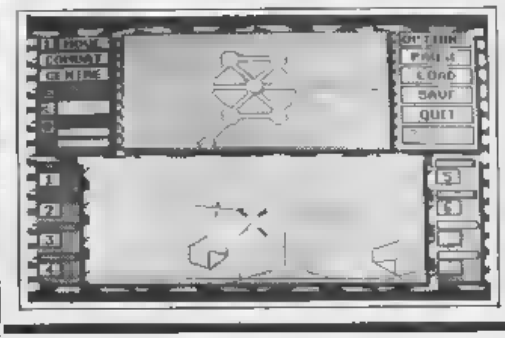

Don't shoot! It's friendly!

SOUND	71%
GRAPHICS	73%
LASTABILITY	87%
PLAYABILITY	78%

79%

WORLDWIDE SOFTWARE
1 BRIDGE STREET
GALASHIELS
TD1 1SW

WORLDWIDE ·SOFTWARE·

WORLDWIDE SOFTWARE
49 STONEY STREET
NOTTINGHAM
NG1 1LX

Commodore Amiga Software	
19 Boot Camp	13.25
1943 Battle of Midway	17.97
4 x 4 Off Road Racing	17.99
Action Service	17.27
Adv Dung 7 Dragons (each)	17.95
Afterburner	17.47
Barbarian II	13.25
Bards Tale II	17.55
Black Tiger	17.99
Blazing Barrels	17.25
Bubble Bobble	17.25
Buggy Boy –	17.45
Butcher Hill	14.37
Caillorna Games	17.35
Carrier Command	18.45
Chrono Quest	18.45
Combat School	17.45
Corruption	17.47
Daley Thompson Olympic Chal	17.45
Double Dragon	17.45
E.P.T.	17.45
Eliminator	17.35
Elite	17.35
F.O.F.T.	24.99
Fernandez Must Die	19.45
Fish	17.45
Flight Simulator II	28.99
Football Manager II	13.27
Fusion	18.77
Games Winter Edition	17.77
Highway Hawks	13.27
Ikari Warriors	17.45
Interceptor	17.99
Jaguar Scenery disk	17.95
Jet	28.99
Legend of the Sword	17.45
Leisuresuit Larry (Adults only)	17.25
Lukor –	11.25
Matdel	11.25
Marauk	13.27
Menace	13.77
Mindfighter	18.47
Moter Massacre	14.37
Newsom 6	17.45
Night Raider	17.35
Off Shore Warrior	17.45
Oops!	17.25
Operation Wolf	17.45
Overlander	17.45
Peter Beardsley Football	13.25

C64/128	Cass	Disk
Action Service	7.25	11.25
Ad Dun 7 Drag (each)	7.99	(1.99
Afterburner	9.77	11.99
Airborne Ranger	11.25	17.99
Alien Syndrome	7.25	7.99
Amaiyte	7.25	11.25
Arkura	7.99	11.99
Barbarian (Psygnosis)	7.25	11.25
Barbarian II	7.25	7.75
Bards Tale II	7.99	11.99
Bards Tale III		17.99
Battle Cruiser		17.77
Bionic Commando	7.99	9.77
Black Tiger	7.99	11.99
Bubble Bobble	6.55	9.75
Bubble Ghost	7.25	11.25
Butcher Hill	7.99	11.99
Carrier Command	11.25	17.99
Coin Op Hits	7.75	13.50
Colossus Chess 7	7.99	11.99

C64/128	Cass	Disk
Gold Silver Bronze	11.99	14.45
Gunship	11.25	14.99
Hawkeye	7.25	9.75
Holshot	7.25	7.75
Insanity	7.25	11.25
International Soccer	7.25	11.25
Jet		99.99
Karate Ace	7.99	11.99
Kennedy Approach	7.25	11.99
Konami Arcade Collection	7.25	13.50
LA Crackdown	–	11.99
Last Ninja II	9.77	11.25
Leaderboard Farn Courses 7	4.99	7.99
Leaderboard 7 Collecion	11.95	14.99
Live Ammo	7.25	11.25
Magnificent Seven	7.25	17.99
Marauder	7.99	11.99
Micro Mud		11.25
Minchester	11.99	14.99
Motor Massacre	7.99	11.99

C64/128	Cass	Disk
R-Type	7.25	11.25
Ring Wars	7.25	11.99
Road Blasters	7.25	11.99
Salamander	7.99	11.25
Samurai Warrior	7.55	11.99
Savage	7.25	11.99
Silent Service	7.25	11.25
Sinbad and Thorne of Falcone	11.25	14.99
Soldier of Fortune	7.25	11.25
Sorcerer Lord	7.77	13.50
StarRay		11.25
Stealth Mission		28.95
Street Sport Soccer	7.99	11.99
Supersports	7.99	11.99
Supreme Challenge	9.75	12.99
T Wrecks	7.99	11.99
Target Renegade	7.55	7.75
Techno Cop	7.99	11.99
Times of Lore	7.25	7.75
Tracksuit Manager	7.25	

Commodore Amiga Software Cont.	
Pacmania	17.25
Phalanx	17.45
Police Quest	17.45
Powerdrome	17.45
Rally Run	17.25
Return to Atlantis	19.99
Return to Genesis	13.27
Robbery	13.27
Rocket Ranger	21.99
Sentinel	17.25
Shadowgate	17.45
Sherlock Holmes	17.45
Shoot em up Const Set	17.45
Space Harrier	17.45
Space Quest II	17.45
Starglider II	17.45
Starglider	13.25
Starray	18.45
Summer Olympiad	13.25
Techno Cop	14.35
The Champ	18.45
The Kristal	21.95
Time and Magik	19.25
Ultimate Golf	17.35
Universal Military Simulator	17.45
Vermmaker	17.45
Veteran	11.25
Virus	17.25
Vroom	17.25
West Europe Scenery disk	14.99

JOYSTICKS

Cheetah 125 plus	7.99
Cheetah Mach 1 Plus	17.99
Comp Pro 5000	17.99
Comp Pro 5000 Clear	17.99
Comp Pro 5000 Extra	14.95
Speedking	17.99
Speedking with Autofire	11.99
Ram Delta	7.99
Cruiser	7.99

PERIPHERALS

Azimuth C64 tape head align kit	8.99
5.25" disk box (hold 100 disk)	7.95
C64 dust cover	7.95
C64 disk drive cover	4.50
Reset switch	5.99
C2N Datassette unit	39.99

BLANK DISKS

3.5" DS/DD disk (per ten)	6.99
5.25" DS disk (per ten)	7.99

Corruption		17.95
Cybernoid II	7.99	11.99
D Thompson Olym Chal	7.25	11.25
Dark Fusion	7.99	11.99
De Luc Scrabble	7.99	12.99
Echelon	7.95	7.99
Eddie Edward Super Ski	7.99	11.99
Emlyn Hughes Int Soccer	7.99	11.99
Empire Strikes Back	7.25	11.99
F15 Strike Eagle	7.25	11.25
Ferdinand Goes To	7.25	9.75
Flight Simulator II	28.95	31.95
Football Director	9.55	
Football Manager II	7.99	11.25
Foxx Fights Back	7.25	7.75
G Hero	7.25	7.75
Game Over 7	7.99	9.99
Game Set & Match	7.75	13.99
Games Winter Edition	7.95	11.99
Gary Lineaker Superskills	7.99	11.95
Gary Linekers Hot Shot	7.99	11.99

Mire Office II	17.75	14.99
Navcom 7	7.25	7.75
Nathanserald	7.99	11.99
Night Raider	7.99	11.99
Oops!	7.99	11.25
Operation Wolf	7.25	11.25
Outrun	7.95	7.99
Overlander	7.27	7.99
Pacmania	7.27	11.25
Pandora	7.25	9.77
Rallen vs Rammel		11.99
Peter Beardsley Football	7.25	11.25
Pirates	11.25	17.95
Platoon	7.25	11.25
Power Pyramids	7.25	10.99
President is Missing		7.75
Project Stealth Fighter	11.25	14.99
Psycho Pigs UXB	7.99	7.75
Ranarack	7.25	7.25
Red Storm Rising	11.25	17.99
Roy of the Rovers	7.99	11.99

10 Great Games 7	7.99	11.99
19 Boot Camp	7.25	11.25
1943 Battle of Midway	7.99	11.99
7 x 7 Off Road Racing +	7.99	11.99
8 Pack Vol III	7.25	11.25
1 erminoids	7.25	11.25
The Eternal Dagger		17.95
The Pawn		17.97
Time and Magik	11.25	11.25
Times of Lore	7.27	9.47
Typhoon	7.25	11.25
Ultima I or III or IV		17.99
Ultima V		17.99
Ultimate Golf	7.99	11.99
Up Periscope		14.95
Victory Road	7.95	8.75
Vindicator	7.25	11.99
Wasteland		17.99
We Are the Champions	7.25	17.99
West Europe Scenery		14.99
Whirlegg	7.99	11.25

Fast delivery on all stock items by 1st class mail in UK. Special overseas service by air mail worldwide.

Credit Card orders accepted by phone or mail. Credit card order telephone lines:
NORTH, SCOTLAND, N.IRELAND, OVERSEAS 0896 57004 (24 HOURS).
SOUTH, MIDLANDS, WALES 0602 468779 (24 HOURS).

Please make cheques or postal orders payable to
WORLDWIDE SOFTWARE.

All prices include postage & packing in UK. Overseas please add £1.50 per cass/disk for AIR MAIL delivery. Credit card orders accepted by phone or mail
Galashiels. (0896) 57004 (24 hours) Nottingham (0602) 468779 (24 hours)

All UK Deliveries by 1st Class Mail

24 HOUR COMMODORE 64 REPAIRS AND SPARES

TELEPHONE
04574 66555
04574 67761
04574 69499

OR BRING IT IN TO US FOR WHILE-YOU-WAIT REPAIRS - AROUND ONE HOUR

OPEN 7 DAYS A WEEK

WHILE YOU WAIT REPAIRS

MANCHESTER CITY CENTRE BRANCH NOW OPEN. CALL FOR DETAILS

NEED YOUR COMPUTER REPAIRED FAST?

FED UP OF WAITING WEEKS FOR YOUR COMPUTER TO ARRIVE?

THEN WAIT NO LONGER send your computer to us for fast repairs! We offer a full repair service on all these makes: Commodore 128, Commodore 16, Commodore Plus 4, Vic 20. We also have spare parts available by mail order.

WE DON'T JUST REPAIR YOUR COMMODORE 64 - we check loading, sound, memory. In fact fully overhaul your computer for only £35.00 - which includes VAT, postage + packing, insurance, parts and labour. **NO HIDDEN EXTRAS.** All other models please call us for a quote on the numbers below.

HOW TO SEND YOUR COMPUTER
Just pack your computer, including power supply, in suitable packaging and send it to the address below, enclosing your cheque to the value of £35.00 - You can also pay by ACCESS/BARCLAYCARD

COMMODORE 64/VIC POWER SUPPLY UNIT

Developed by us - is ⅓ size of conventional power supplies.
Just £29.00 + £1.75 p+p

VideoVault Ltd

Send your computer now to:
VideoVault Ltd, Old Kingsmoor School, Railway Street, Hadfield, Cheshire SK14 8AA
Telephone 04574 66555/67761/69499 Head Office & Credit Card orders queries
Manchester 061-236 0376 while you wait repairs & spares centre only

NEW CATALDGUE NOW AVAILABLE OVER 3,000 ITEMS

NEW THE VIDEOVAULT COMPUTER COMPANION
EDITION HOT OFF THE PRESS
New bigger catalogue now available containing over 3,000 items including software for all computers, joysticks, spare parts, business software, books, plus many more. Just send 3x19p stamps for your free copy. Over 25 pages full of top quality products delivered to your door by return post.

© Copyright VideoVault Ltd No.796092

WE NOW HAVE FAX: (0) 4574 68946

RACK'EM

Wow, heve ws got e game here? (Threa-ball in middle right.) *Rack 'Em* is not just a pool gama (six-ball in bottom with doubls rebound clipping nina-batt into middls right. Gams over — rsck 'em up snd get me an ice cold sasparilla)

Rack 'em is basically a pool gsms which givee you the three most popular versions of the game. straight pool, eight-ball and nine-bsll poot. On top of thet it throws in snooker, a set of ten trick shots you can execute, and a custom game option that lets you invant and set up any game you like. Just to make things aven more impressive, you can save any shot you like and replay it. Now that's what t call value.

Don't worry if you don't know the rules ot ths pool games because they're attex plained at the back of the menual. And the program is designed in such a wsy thst you can t go far wrong — or cheat.

The plsy screen looks lika most snooker-type gsmes, with en overhead vtew of the complete tabls. At tha bottom, there s e text area with two supposed 'commentators' on eithsr sida of the screen, whose job is to talk you through the plsy, telling you whose turn it is and guiding you through the procass of catling and making sndts. It's slt vsry simpls and vary well done.

So how do you make a shot? There s a set sequance dspending on which gams you plsy. If it's s pool game in which you heve to nominste a ball and a pocket, you use the joystick to highlight a ball. You then choose tha pocket, again with the joystick.

Then you set the direction of shot, which is a slightly different process depending on whethsr you chose ths 'ematsur' or 'professionat' levet of difficulty. In both cssas, you see two ghost balls. Tha first ie next to your target bell and it dstarmines where on the batt tha cueball wilt strike. Tha second ghost batt ehows the direction the target batt will take when hit.

Now it's on to actually hitting the balt. First you decide where on the cuebsll you want the cue to stnke to make it spin. Then you can sat the power of shot: a power meter shows e cue going backwards and forwards from a cusbatl. To get the greatest accuracy you must prass the firebutton in thst split second when the cue touchas the cuebell. It's cruciel to master this or you'll mess up every shot.

The whole process msy sound lebonous and time-consuming but with e litta practice you csn get through it qutte quickly.

The test of any good pool or snooker game ie how accurate and how realistic it is. My opinion is that *Rack 'em* is one of ths bast I've sesn. If you set the shof up correctly snd press the joystick at exactly tha right time you simply know it's going to go in. As far ss realism goes, the angles, rebounds, lsngth of trsvst all look about right to me. You can actually see the spots and etnpes spin es the balls roll, and there's e nice authentic 'clunk' sound when the balls stnke.

Thsre's lots mors I could say about *Rack 'am* because it offers so much. But I'll cut it short so thst I can get back to the table. It's simply an excet lent rendition of a much converted sport.

Bohdan Buciak

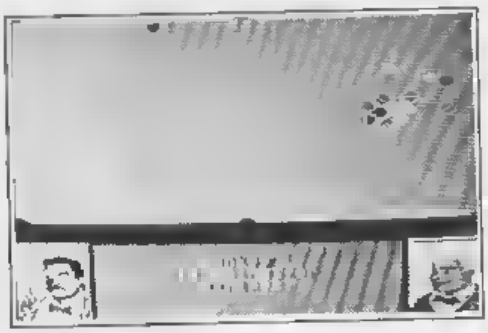

Who let Scrivo on the table?

Electronic Arts
Price:
£9.95 cass
£14.95 disk

SOUND	55%
GRAPHICS	70%
LASTABILITY	75%
PLAYABILITY	82%

79%

NEW

MICRO BLASTER

REPLAY® PROUDLY PRESENTS...

The New Microblaster Joystick, professional arcade quality, fully microswitched for the ultimate in game control.

ORDER TODAY AND TAKE CONTROL!

ONLY **£12.95** POST FREE

FEATURES INCLUDE

1. Ergonomically designed handle and base for smooth, accurate and comfortable playing action
2. Steel shaft for extra strength & durability.
3. 8-way arcade quality microswitches giving greater sensitivity and precision controlled movement

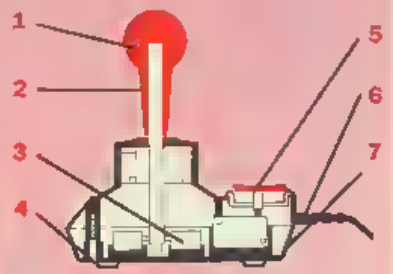

4. Non-slip rubber feet on base for secure table mounted operation
5. Large, dual-fire microswitched fire buttons for left or right hand operation
6. Extra long 1.4 metre cable allows more choice of player position
7. Switchable normal/rapid fire options for extra player control and higher scores

Suitable for use with a wide range of computers and video game machines

Compumart Ltd., Jubilee Drive, Loughborough, Leics LE11 0XS Tel (0509) 610444

Compumart are the Officially Appointed Sole UK Dealer for Replay Joysticks

GUARANTEE
This quality Replay® joystick is fully guaranteed against material defect or faulty workmanship for a period of 12 months from the date of purchase

ORDER TODAY AND TAKE CONTROL!

PLEASE RUSH ME ___ JOYSTICK(S) @ £12.95 each.

Total enclosed £_____

Type of computer owned_____

Despatched same day. Allow maximum 7 days delivery

Please deliver to

Name_____ Date_____

Address_____

_____ Postcode_____

Price inc. VAT, free postage & packaging U.K. only subject to availability. E. & O.E.

(0509) 610444
24 HR HOTLINE
to order using ACCESS/VISA
or complete the coupon and send with a cheque/ P.O. to:

COMPUMART LTD
DEPT. CUR
FREEPOST
LOUGHBOROUGH
LE11 0BR

AMIGA

DATEL ELECTRONICS

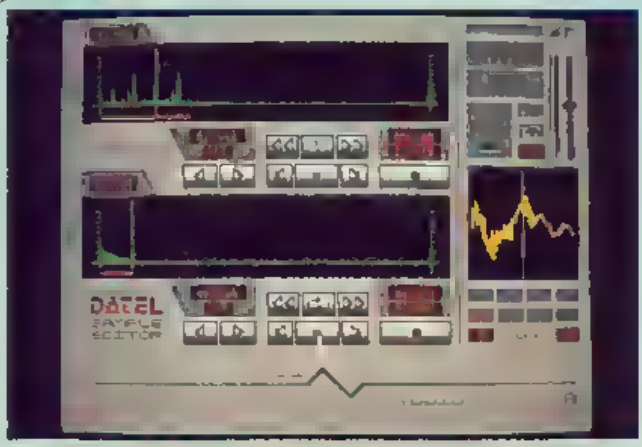

AMIGA PRO SAMPLER STUDIO + DATEL JAMMER

- A top quality sound sampling system at a realistic price
- 100% machine code software for realtime functions
- HiRes sample editing
- Realtime frequency display
- Realtime level meters
- Files saved in IFF format
- Adjustable manual/automatic record trig level
- Variable sample rate & playback speed
- Seperate scroll line waveform windows plus zoom function with Edit windows for fine accurate editing
- 3D shot of sound waveform. Wave editor to design your own waveforms or adjust existing ones
- Microphone & line input 1/4" Jack & Din connections
- Software files can be used within other music utilities

ONLY £69.99 PLEASE STATE A500/1000/2000

To complement the Sample Studio the Datel Jammer gives you a 5 octave keyboard to play & record your sampled sounds

FEATURES:-

- 4 track sequencer up to 9999 events.
- Tempo & Beat controls
- Mixer Controls on instruments
- Load & Save sequence
- Works on standard IFF file sounds

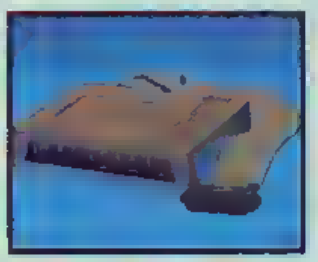

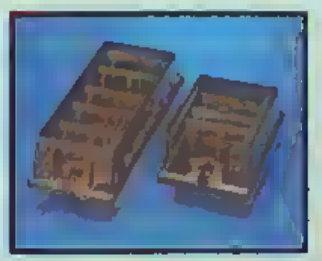

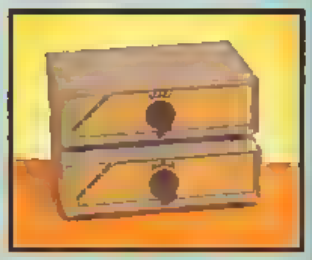

MIDIMASTER

- Full Midi Interface for A500/1000/2000 (please state model)
- Compatible with most leading Midi packages (including D/Mimic)
- Midi In - Midi Out x3 - Midi Thru
- Fully Opto Isolated
- No need to pay more - Full Midi standard

ONLY £34.99

MIDI CABLES

- Top quality
- 3 metre length

ONLY £6.99 PAIR
UNBEATABLE VALUE

MIDI MUSIC MANAGER

A TRULY PROFESSIONAL MIDI PACKAGE AT A REALISTIC PRICE

- Play sampled sounds on Amiga from any Midi track
- Full dubbing - listen to one track while recording another
- Works with many Midi interfaces including Datel Midi Master (see Ad)
- 8 realtime Midi tracks for record/playback
- Adjustable track length - limited only by available memory
- Works with standard IFF files

ONLY £39.99

DISC/STORAGE BOX OFFERS

- DD40 holds 40 3.5" discs. Lockable.

ONLY £6.99

- DD80 holds 80 3.5" discs. Lockable

ONLY £8.99

DISCS

- 3.5" DS/DD
- Top quality bulk packed

ONLY £22.99
FOR 25 DISCS

DATA/SWITCH BOXES

- A/B type connect two printers to one computer & vice-versa
- Centronics connections or RS232 Serial connections (25 pin). Please state

ONLY £24.99

- ABC type connect three printers to one computer & vice versa
- Centronics or RS232 connections

ONLY £34.99

PRINTER LEADS

- 25 pin 'D' to 36 way Centronics parallel lead - 1.2m length
- A500 or 1000 - please state

ONLY £8.99

ROBOTARM

FULL FUNCTION - 5 AXIS MOVEMENT

- Explore the fascinating science of Robotics with this full feature Robot Arm
- Human like dexterity - with 5 Axis of movement it is so versatile - it can manipulate small objects with amazing ability
- Easily controlled using 2 joysticks (any 9 pin type) or connect to your Amiga with our interface + Software to give Computer/Robotic control (see interface offer)
- Comes with Accessories including Finger Jaws, Magnetic Attachment, Shovel Scoop, 4 Stabilising Suction Base Legs, etc
- Uses 4 HP2 batteries (not supplied) to power motor movement so uses no computer power
- Self contained - ready to use (except batteries, joysticks)

ONLY £49.99

INTERFACE OFFER

- Unique Software/Hardware package to allow you to interface your Amiga with the Robotarm
- Train mode allows you to store & then repeat movement sequences
- Very easy to use
- This interface is not needed to use the Robotarm but interfacing with your Amiga has great possibilities

ONLY £24.99
COMPLETE WITH CABLES.

DATEL ELECTRONICS

AMIGA

EXTERNAL 3.5" DISC DRIVE

- Slimline extra low profile unit only 6" long!
- Top quality NEC drive mechanism.
- Throughport allows daisy-chaining other drives
- A superbly styled case finished in Amiga colours
- Fully compatible
- 1 meg unformatted capacity
- Good length cable for positioning on your desk etc
- Value for money before you buy a drive please compare the features this drive has an NEC drive unit & is housed in a superb housing many units available are built to a price & not a standard Don't spend a few pounds less & end up with rubbish & remember you are buying from the manufacturer
- Complete no more to buy
- Single or twin drive models available

ONLY £89.99 SINGLE DRIVE £149.99 TWIN DRIVE

ADD £5 FOR COURIER DELIVERY IF REQUIRED

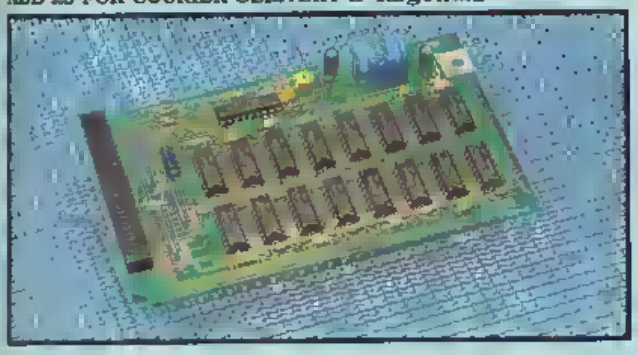

512K RAM EXTENSION CARD

- Available with/without calendar/clock option
- Simply plugs internally into A500 slot
- Switch in/out with switch supplied.
- Fitted in minutes no soldering etc
- Accepts 41256 DRams (zero K fitted)
- With calendar/clock onboard time/date automatically booted
- Battery backed to retain time/date

ONLY £19.99 FOR STANDARD CARD TO ACCEPT 512K

ONLY £34.99 FOR VERSION WITH CLOCK/CALENDAR

PHONE FOR LATEST FULLY POPULATED BOARD / RAM PRICES.

MARAUDER II

QUITE SIMPLY THE BEST DISC COPIER AVAILABLE FOR THE AMIGA (ALL MODELS)

- Superfast disc copier will copy almost any commercial disc
- Friendly user interface Mouse driven throughout
- Completly compatible with Amiga multitasking system.
- Even decrypts many encoded programs including D Print/Video/Paint/Music/II etc
- Supports up to 4 drives simultaneously for multiple copies.
- Special Strategy Files cope with even the most advanced protection schemes
- Now shipping the latest version
- Fast option typically around 80 seconds
- USA's top selling copier

ONLY £29.99 POST FREE

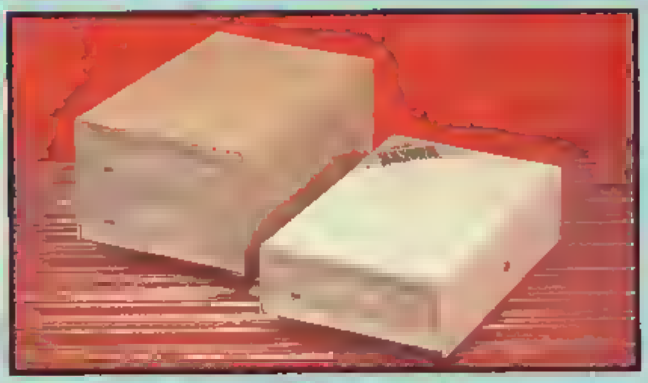

EXTERNAL DRIVE SWITCH

- Switch in/out of external drives.
- Save on memory allocated for drives not currently in use
- DF1 & DF2 controlled

ONLY £9.99

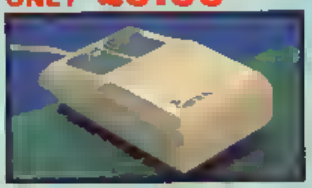

REPLACEMENT MOUSE

- Fully Amiga compatible
- Rubber coated ball
- Optical type

ONLY £24.99

SPLITTER LEAD

- Allows joystick & mouse to be connected in same port

ONLY £4.99

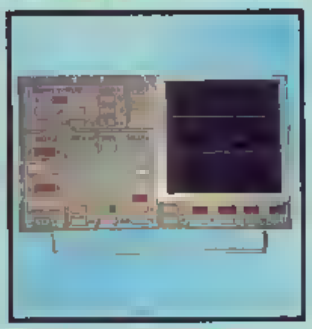

DATA ACQUISITION UNIT

- Turn your Amiga into a sophisticated measuring instrument capable of measuring a wide range of data inputs
- Sample & display events from microseconds to hours- with amplitudes from millivolts to 50 volts.
- A Hardware/Software package with very high spec including

DIGITAL SCOPE DISPLAY 2 channel inputs.Manual or continuous display Timebase 500ms/div to 20us/div accurate to 5%

- 6 bit flash conversion gives 2 million samples/sec

PLOTTER DISPLAY

- Timebase range 1 sec to 10hrs per plot.

All features found on units costing thousands of pounds

ONLY £89.99

PLEASE STATE A500/1000/2000

ALL ORDERS NORMALLY DESPATCHED WITHIN 48 HRS

HOW TO ORDER ...

BY PHONE	BY POST	FAX
0782 744707 24hr Credit Card Line	Send cheques/POs made payable to Datel Electronics	0782 744292
		UK ORDERS POST FREE EUROPE ADD £1 OVERSEAS ADD £3

PRICES AND SPECIFICATIONS CORRECT AT TIME OF PRESS AND SUBJECT TO CHANGE WITHOUT NOTICE

CALLERS WELCOME - Please reserve goods by telephone prior to visit.

DATEL ELECTRONICS

DATEL ELECTRONICS LTD., FENTON INDUSTRIAL ESTATE GOVAN ROAD, FENTON, STOKE-ON-TRENT, ENGLAND.

SALES ONLY	TECHNICAL ONLY
0782 744707	0782 744324

Emlyn Hughes

INTERNATIONAL SOCCER

Quite simply the best football simulation available for the 64 Nothing short of superb.
ZZAP 64

AVAILABLE NOW FOR COMMODORE 64
£9.95 tape £12.95 disk
Coming soon for Spectrum & Amstrad

Audiogenic

Audiogenic Software Limited, Winchester House, Canning Road, Harrow HA3 7SJ, England

Order by phone on 01 861 1166

VISA

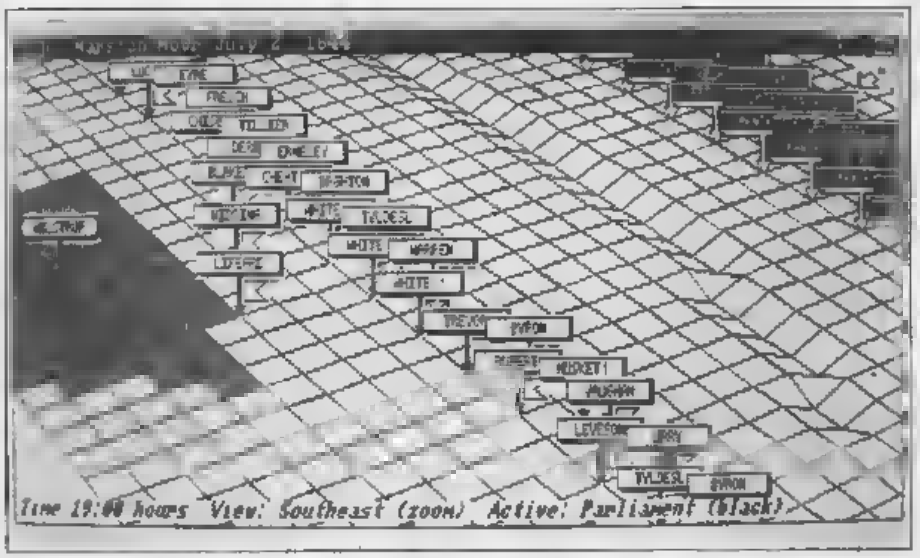

Yankees and Confederates slog it out (. . er . . on Marston moor? — Ed)

U.M.S

U*niversal Military Simulator* (as it's known in the trade) takes a giant leap away from the traditional boardgame style wargames, and adds a third dimension to the proceedings giving a new feeling of depth and realism to the simulation

The map can be viewed from any of eight different compass directions These are there to help you view the battle from a clear viewpoint After all, you wouldn't want to miss all the action because it happens between two mountains

The map is fully landscaped with mountains, hills, valleys and trees, as well as cities, towns and landmarks The different forms of terrain affect how the battle goes greatly A unit of footsoldiers is going to move a lot more slowly going up a hill than they are when travelling across a plain The same goes for forests.

The game is controlled via a menu bar at the top of the screen and a pointer From the menu you can choose your viewpoint, zoom range (normal for a full overview of the war, zoom for a medium close-up of an area, and extreme zoom for an exact picture of individual battles), give orders to your units, select ranged attack, swap sides, and even alter screen colours. Almost anything, in fact.

As well as a selection of pre-designed scenarios that come with the game, you can design your own scenarios. The game designer is held on a separate disk, and it's a good idea to make a backup of the original, as you have to do a lot of saving out.

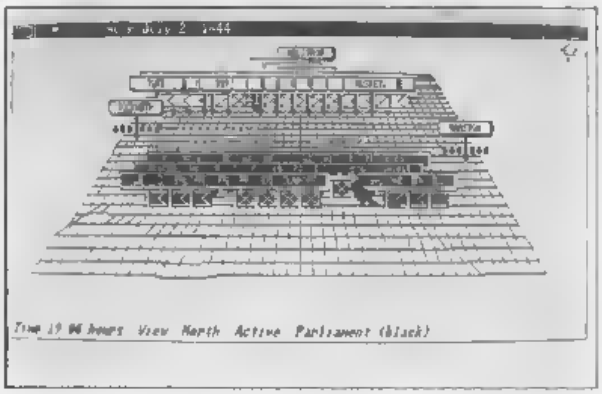

Into the valley . . .

To create a scenario, you have to do three things, most important of which is creating a map To do this, you highlight an area on the map that you want to alter, and then select what you want to put in it. You have a wide choice from small hills to large mountains and forests You can even put in a town or two Once you have the map you want, you save it out and then put together your army

You are presented with a large group of tiles, each depicting a different type of unit, and you must first select which type of unit you want You can then enter all the relevant details, such as title of group, speed, strength and overall efficiency

UMS is a highly comprehensive package, with a lot in it to be implemented That said, it's still remarkably easy to pick up, and in no time at all, you'll be creeping through the jungles of Vietnam, the barren wastes of Bognor Regis, or merely trying to get into the office and come up with a feasible excuse as to why you haven't done your work.

Tony Dillon

Rainbird
Price: £19.99

SOUND	65%
GRAPHICS	86%
LASTABILITY	79%
PLAYABILITY	85%

80%

C64 update

Rainbird promise faithfully that, believe it or not, a C64 version will appear sometime next year, so all you 8-bit owners, don't despair.

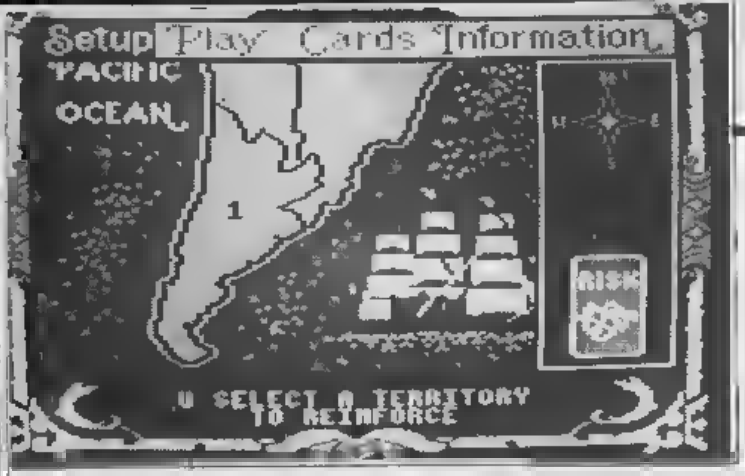

RISK

Leisure Genius
Price:
£14.95 cass
£19.95 disk

Risk is one of those epic board games that you start, with the best of intentions at around half past eight and end up finishing, it at all, in the early hours of the morning. Somewhere along the line, the quiet, polite people who have been your friends for years turn into jealous, sadistic, power crazy lunatics.

It says here that *Risk* is a classic game of strategy, quite right too. To take a look at the rule book you'd think it was dead complicated, though it's really quite straightforward. Up to six players take part on a board which represents a map of the world with 42 countries. Each player controls an army and takes it in turn to mobilise troops, attack opponents and gain territory according to a strict set of rules and two sets of dice.

To begin with, the players are allocated a number of armies. Each player takes it in turn to place armies on a country, hence occupying it. When all the countries are occupied the remaining armies are positioned. Player one (let's say red) must then decide who, if anyone to attack. Say there are three red armies on Brazil and two yellow ones on Argentina. Red might roll three dice to attack with three armies and Yellow would roll two to put up the maximum defence. If red scores higher on two dice than yellow, he gains the country.

So there's obviously a bit of luck involved, but strategy

TRIVIAL

Domark
Price
£14.95 cass
£19.95 disk

Here's a trivial tip for Arctic explorers: a polar bear is more likely to hit you with its left paw than with its right. Groan. To my mind a polar bear should have walloped Domark to stop them producing this revamped version of its original game-of-the-game. I mean, why bother? Nobody plays Trivial Pursuit anymore — or nobody admits to playing it.

This new version does away with some of the trivia (the board, the chaeses, the dice) and replces them with something even more trivial — a humedly thought out intergelatic space travel scenario. The questions, though, haven't changed. The same six subject categones remain and so does the rule that you carry on answering questions until you get one wrong. Up to six people can play — the more the nastier.

Now for the space travel stuff. All players start on earth and must answer the first question correctly in order to get into the rocket and blast off into spaca. Once in spaca your ship must visit six gelaxies, an object must be found in each ona before you're abla to travel to the planet Ganus II, your tinal destination.

Once in a galaxy you choose a planet to land on. The native of that plenat then asks you a question chosen at random from one of the six subjects. If you get it right, you pick anofher plenat in that galaxy and answer another

AMIGA

AMIGA	£19.95

Amiga *Pursuits* is almost as trivial as the 64 version. The graphics are slightly better defined, though the styles and routines remain the same. The questions are the same, the planets, and the features. Even the sound fails to inspire. Not as much a new beginning, more hopefully a final ending.

Screen Scene

plays a big part too. When, who and how often to attack, when to trade in card sets for extra armies (the longer you leave it the more you get) and when to sign a peace treaty with the person who controls Europe are all thorny problems.

Computer *Risk* overcomes several drawbacks of the board game, like losing the little plastic armies under the settee, and having to throw the dice being just a few.

To give it its due though, computer *Risk* is an excellent and comprehensive implementation of the board game. The 'board' or map is beautifully drawn and fairly faithful to the original.

There are more customisation options than you can shake a stick at. One of the more useful ones includes automatic random allocation of territories and placing of armies, which, if you had to do it manually, would take forever.

I suppose the acid test is whether playing computer risk is any more enjoyable than the real thing. The computer is excellent at keeping track of positions, a league table of battle performance, dishing out bonus armies and remembering whose go it is. The biggest drawback though is that like *Espionage* you can't see the whole board at one go, but have to scroll around. That's probably not so much of a problem if you're new to the game, but I like to get a global view of the action. The one big advantage of *Risk*, like all computer adaptations of board games, is that you're never stuck for someone to play with.

Ken McMahon

SOUND	n/a
GRAPHICS	70%
LASTABILITY	70%
PLAYABILITY	65%

68%

PURSUIT

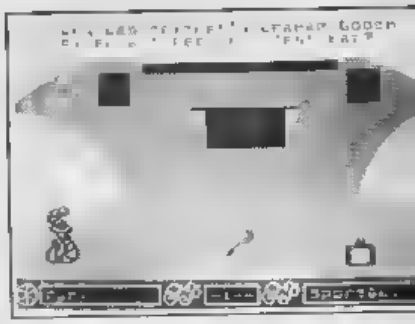

question until you find the necessary object. Answer that correctly and you go into hyperspace and travel to the next galaxy. An incorrect answer passes the game to your opponent.

Once all six objects have been collected, you travel to the planet Genus II where a team of elders ask you even more questions. Trouble is, only one of them has the ace question up his sleeve, so you must carry on choosing and answering questions until you get the one that wins you the game.

So why should this lot be better than playing the board game? Graphically, I suppose, it's more interesting. The players and the planets' inhabitants are all 'cute' little characters. You get to fly around a little in the spaceship, choosing which planet to land on, and there's information to be had on what questions you got right and wrong. But the graphics are nothing special. Most of the planets look alike and the view through the spaceship window isn't exactly stunning.

One plus for the computer game is the wider scope for questions. In some of them you hear snippets of music, and in others you're asked to identify an object or a picture — you couldn't do that with the original.

To its credit, the game is well programmed and works smoothly enough. It's very simple to operate and lets you get going immediately without having to read too many instructions.

Domark did very well with its first *Trivial Pursuit* game because it coincided with the trivia mania. What actually made it a mania in the first place is anybody's guess — it's like trying to divine how Rick Astley became a pop star. Anyway, trivia is dead, trivia is boring. In short, it's dead boring.

Bohdan Buciak

SOUND	40%
GRAPHICS	53%
LASTABILITY	35%
PLAYABILITY	65%

51%

FAST BREAK

Make your play

You could write everything I know about basketball on a bitesize Mars bar wrapper. But having played *Fast Break*, I reckon I could make a mess of coaching the Harlem Globetrotters.

The reason for this is that *Fast Break* panders to that American obsession with 'plays', general strategies and player statistics. Without all this basketball would simply be netball for tall people with arms like drainpipes.

Fast Break looks to me like being a cut above the average basketball sim. The programmers have made the incredible discovery that in reality basketball is quite fast, so they've made the game live up to its name and delivered action that's sometimes so quick that you wonder what's going on. Admittedly this only happens when the computer is in control of a team but it's still very impressive. The two teams in question are the Slammers and the Jammers. You can be either team playing against the computer or choose the two-player option. Unlike the real game, this version is three-a-side and before you start, you must choose three from the squad of six players at your disposal.

You also get figures on field goals attempted/gained, personal fouls, steels and turnovers (giving the ball to the other side when you shouldn't).

Basketball would be nothing without its 'plays' so a set of fifteen are included from which you can choose up to four for each player. This section will prove difficult for basketball birdbrains because, although the names of plays are listed, nowhere is it explained what they do. So what's a Double Screen Left or a Pick n' Roll? (*The last one's about nasal excavation — Ed.*)

Now for the actual gameplay. It is good, although very biased to the computer if you choose that option. Movement is slick, passing fast, and shooting is simple: hold the joystick button down, wait for your man to jump and then let go to watch him shoot. You use the same action in defence when you're trying to stop a basket.

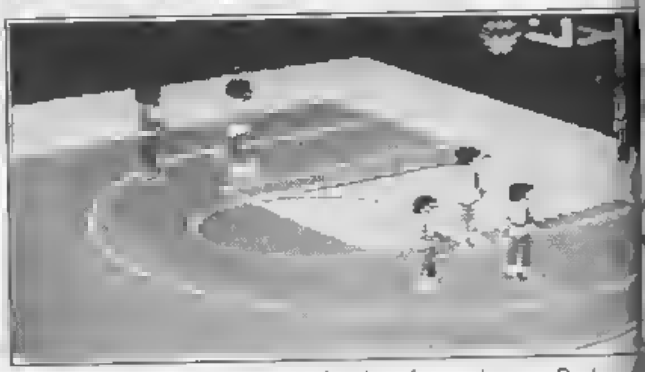

Attention to detail is good. Shots sometimes roll round the basket rim or bounce off. Computer-controlled players do make what look like 'plays'.

You can also use the plays you selected during the match. Dribble the ball into the opponents' half, turn back to the centre and play freezas. A display of that men's possible plays appears with an arrow direction for each one. Push the joystick in the direction of the arrow for that play and you activate it. Since I never knew what the plays were supposed to do, I couldn't tell whether they succeeded or not. This also rather interferes with the flow of the game as you can imagine.

Fast Break deserves to be among the best of the batch of basketball sims so far but it is aimed at a small group of punters who understand the game and enjoy its technicalities. Whether the world needs another basketball sim I don't know. **Bohdan Buciak**

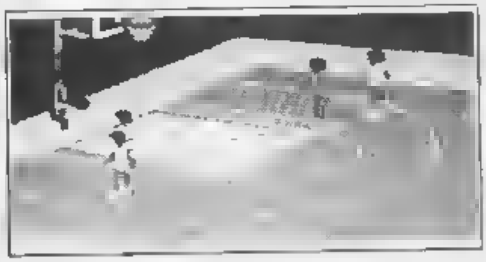

Electronic Arts
Price:
£9.95 cass
£14.95 disk

SOUND	35%
GRAPHICS	69%
LASTABILITY	65%
PLAYABILITY	65%

68%

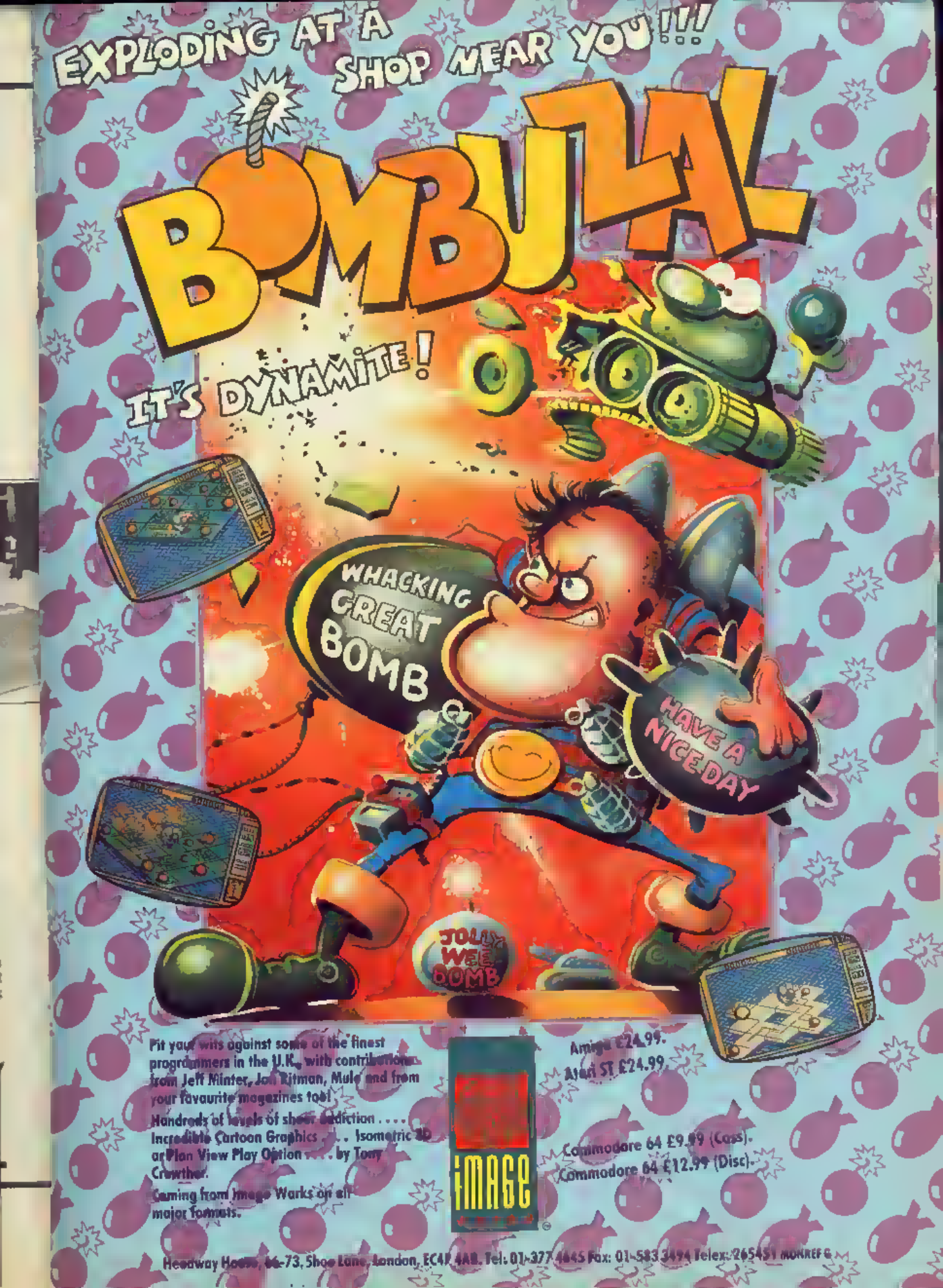
EXPLODING AT A SHOP NEAR YOU!!!
BOMBUZAL
IT'S DYNAMITE!
WHACKING GREAT BOMB
HAVE A NICE DAY
JOLLY WEE BOMB
Pit your wits against some of the finest programmers in the U.K., with contributions from Jeff Minter, Jon Ritman, Mule and from your favourite magazines too!
Hundreds of levels of sheer addiction . . . . Incredible Cartoon Graphics . . . Isometric 3D or Plan View Play Option . . . by Tony Crowther.
Coming from Image Works on all major formats.
Amiga £24.99.
Atari ST £24.99.
Commodore 64 £9.99 (Cass).
Commodore 64 £12.99 (Disc).
image
Headway House, 66-73, Shoe Lane, London, EC4P 4AB. Tel: 01-377 4645 Fax: 01-583 3494 Telex: 265451 MONREF G

CU
AFTERBURNER

FOR A LONGER LASTING, SENSORY BLASTING, EARTH SHATTERING EXPERIENCE...

CBM 64/128
£9.99 CASSETTE
£14.99 DISK

SPECTRUM 128 ONLY
CASSETTE £7.99
DISK £12.99

Screen shots from CBM 64/128 and Spectrum versions.

...GET YOUR TEETH INTO...

"THE MUNCHER"

COMPUTER GAME

EVEN TASTIER THAN St PAUL'S

GREMLIN GRAPHICS SOFTWARE LTD. ALPHA HOUSE 10 CARVER STREET, SHEFFIELD S1 4FS TEL 0742 753423

Screen Scene

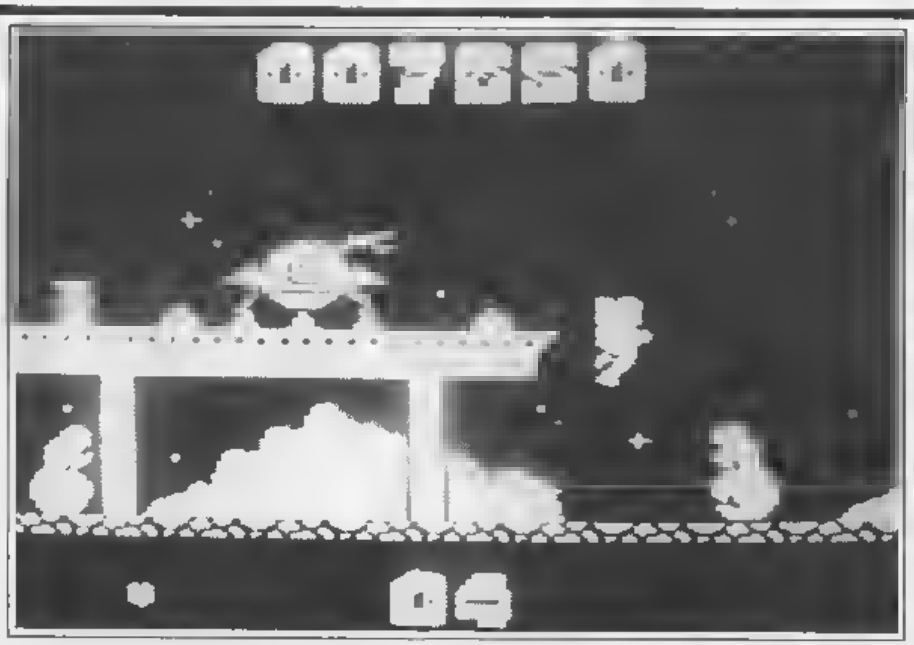

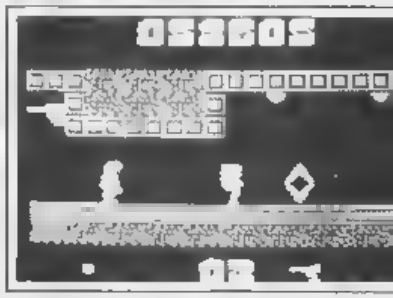

GAME OVER

The *Game Over* plot featured two characters, an evil empress Gremla and her faithful' lieutenant Arkos who turned against her and resolved to destroy her empire None of this had the remotest connection with the game of course, but was simply an excusa to put a picture of a woman with an unnaturally large chest on the packaging.

In *Game Over II* Arkos is captured by Gremla's Heirs and must be rascued by tha intrapid Major Locka If the packaging is anything to go by Major Locke had better watch out Gremla's heirs have breasts the size of basketballs — if the next genaration ever sees tha light of day there won't be room on the planet for much elsa.

Game Over II loads in two parts, before you get to play the second instalment you heve to complete the first and obtain a pass code. This is a bit of shame really because the second hall of the game is a lot more fun and e lot less difficull than the first

Thare are four phases to section ona In Pheae one you must approach Moon 4 (this could get confusing). It's not a new idea, your ship is situated on the left of screen, alian thingies enter screen right, you ahoot them. Occasionally you miss and thay collide with you Bonus lives every x thousand points and so on A bit boring this, but its worth perservering cause things improva.

Phase two end three You fly ovar the volcanic area and enter tha underground cavern Same as befora, but with pretty jazzy backgrounds, miaales, balls of fire sarpents and nebulaa of Krypton gas In phase 4 you dump the ship end cross the swamp, fighting off all manner of ugly beasties with your photonic blade

Once you've done all that, which shouldn t taka you more than a day or two, (an autofira joystick is a big help) you can have a bash at saction two which is a flip scraen maze type thing in which you heve to find certain objects and kill certain things This time you're on foot and must jump over the Paleltrones, which look like bouncing peas, only mora menacing, end find your ionic furbo lasar No prizes for guessing what you do with it.

Next you take a walk through the underground forast in saarch of the access medallion which opens a gate and lets you into the next phase II this sounds like a bit of a stroll, well I can tell you it isn't All the time things, usually owls, matenalisa and come after you This is in addition to the walking aliens which look a bit like monks. Pretty funny collection of aliens if you ask me Anyway, when they bump into you you lose a hefty dose of life force as signified by the diminishing size of your beating heart at the bottom of the screen You have four hearts in reserve at the beginning of section ona and extra ones can be found lying around the section two maza

Next it s through the door end across a Plentosaurua and Piranha inhabited lake — time your jumps carefully, then the short helicopter ride to tha magma level where giant blocks of magma which look remarkably like pineapple husks fall on your head unless you manage to avoid them. Then it s simply a question of disintegrating all the red devils guarding the prison and that's it — game over

If you didn t get *Game Over* when it came out, it comes free in this special double pack which goes some way to compensate for tha unoriginal gameplay. **Ken McMahon**

Dynamic
Price:
£8.95 cass
£12.95 disk

SOUND	52%
GRAPHICS	62%
LASTABILITY	58%
PLAYABILITY	56%

55%

ADVERTISMENT INDEX

AUDIOGENIC 64

BYRITE 22

CASTLE 96-99
CODEMASTERS 93
COMPUMART 61

DATEL 62-63,116-117,132-133
DIMENSION . . 20
DOMARK 38-39,34-35
DELTA . . 50

ELECTRONIC ARTS 30 31 19,26
EVESHAM MICRO S 82,81
EUROMAX 57

GORDON HARWOOD 109
GREMLIN . . 72

INSTANT . 50
INTRASET 81

KONIX . . 95

MICROPROSE 40 48 69
MIRRORSOFT .. 11 61

MEDIAGENIC 2-3 86
MEGALAND . 79
MAIN EVENT 90-91
MEGASAVE .. .50

OCEAN 139-140,4 45 55,78
OFFICIAL SECRETS . 81

POSTRONIX .102-103

SOC . . . 120
"SELL OUT" 126,127
STRATEGIC PLUS 54

TELECOMSOFT 37,77,85
TASMAN 28
TRYBRIDGE . 114
TRILOGIC .. 22
TIGER . 81
TANGLEWOOD . . .50

U S GOLD . 14 15,54,110-111
VIDEO VAULT .. 59

WORLDWIDE 59

CU AMIGA - 64

CUT THIS OUT AND GIVE IT TO YOUR NEWSAGENT

You've nobody to kick but yourself...

. . .if you don't tell your local newsagant to reserve you a copy of the month's raddest read. So cut this out, hand it over and relaaaaex. . .

Please Mr Newsagent reserve me e copy of Commodore User every month

Name _____

Address _____

_____

_____

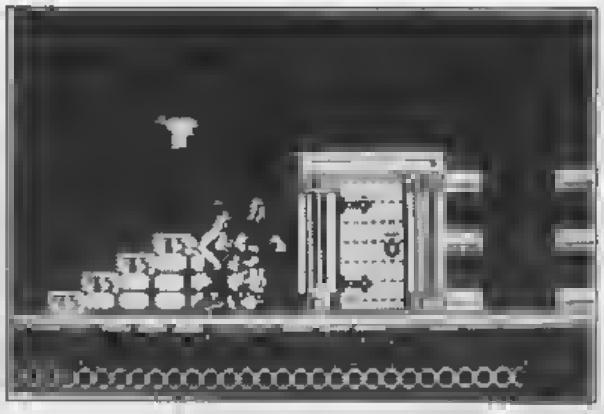

ARTURA

Lots of funny names (*like yours? — Ed*) to get to grips with in this game. You are none other than *Artura*. Your quest is to find Nimue, apprentice of Merdyn the Mage, who's been captured by Morgause your evil half-sister. Let's face it, when you're in the ancient kingdom of Albion, Stan and Doris just won't do.

Even more difficult to grasp is the storyline which involves you wandering around Morgause's Dun (what's a dun?) to rescue Nimue. Whilst you're doing this, you're supposed to collect various Rune stones which, the blurb says, will let you use the mystical wheel of Cerridwan to return home on — so it's really all about finding the Celtic equivalent of a bus pass.

Anyway, no mystic Runes for guessing that this is a wander around the levels game. It looks pretty ordinary too: loads of brick walls, chunky wooden doors to take you up and stairwells to go down. The upper levels are outdoors (trees, shrubs, a few birds flying around) whilst the lower levels are obviously dungeons (spiders, rats etc).

In traditional style, Runestones are identified by the 'R that's on them. Some of them are placed in particularly nasty places, like the other side of a pit that you'll never get out of if you fall in.

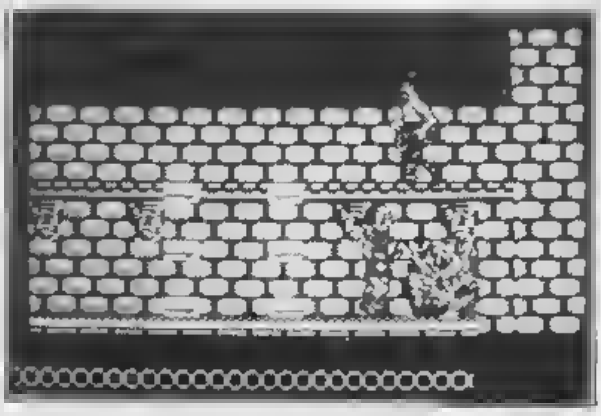

Apart from the well worn programming, the game's got few things going for it, particularly in the graphics department. The sprites are large but they're hardly well detailed. *Artura* himself is big, and has a plumed helmet that bobs up and down — not the halmal, the pluma. His main weapon is a seemingly inexhaustable supply of axes. Whenever he throws one, it spins through the air, hitting the ground a few lengths in front of him. The backgrounds too are a little on the sparse side, whilst the animation is poor with lots of bouncing sprites.

But best of all are the rats. Don't get me wrong, I don't like rats. Jimmy Cagney was right, they're dirty. But these rats are the size of dogs and they scuttle around the lower floors. They waggle their noses, sit up on their hind legs and generally snap at your ankles as you go past. A flying axe will put paid to one of these but it must land squarely on its head.

Not surprisingly, you have a finite supply of energy which goes down a little on every contact with a nasty. Even the swooping birds on upper levels drain your supply. Energy replenishing fruit is to be found here and there — but not enough as far as I'm concerned.

I must admit to being a little confused by the runes. Whenever you find one, its icon appears at the bottom of the screen. You're supposedly able to activate a rune by going into rune mode. Well, I haven't and it may be that you need to find all of them before something suitably magic happens. Better wait and see. What's annoying about all this are the minimal instructions. You know what I mean, the "find out for yourself" approach.

Artura is a rather ordinary game dressed up with a few frills. It's a must for axe throwing rat lovers everywhere, but others should approach with care.

Bohdan Buciak

Gremlin
Graphics
Price:
£9.99 cass
£14.99 disk

SOUND	40%
GRAPHICS	60%
LASTABILITY	45%
PLAYABILITY	53%

48%

Go on, lole Get stuck in!

ULTIMA V

Many e moon hath passed since the advent of the fourth tome in the *Ultima* series. And now dawns the dey of the long awaited *Ultima V*, and wall worth the welt ll be.

It begins where *Ultima IV* ended Mysteriously, Lord British (ruler of the realm where tha game is set) has disappered and all contact with his companions has been lost. In a desperate call to arms you have been summoned to find Lord British and to defeat the evil forces which now inhabit the land

Unlike other role playing games you do not have the choice of what character you want to play, you are automatically endowed with an Avatar (a magic user/warrior) whose status is determined by a series of eight questions at the start of the game

The first worrying thing I noticed about this game was that it came on four double-sided disks, though thankfully there is no need to make a character disk. More important even than the huge number of disks is their access speed, which is phenomenally slow, and proves to be *Ultima* s only real stumbling block

The graphics have been tarted up slightly, giving you recognisable characters and extra animation. *Ultima V* also still manages to retain the neat concise style that has always been a feature of the series The people themselves are fantastic, everybody you meet can be directly communicated with and have their own genuine reactions when you question them. Believe me this enhances the game no end

Ultima V epitomises the true sense of computer role play You start off with a few companions and basic equipment, and then the rest is down to you Ask questions, explore and generally do anything you think might help the situation.

The potential for creative thinking is well-nigh limitless Ships, canoes, horses and more are there at a price As well as a variety of shops, towns, villages, and people. In fact I could go on for ages — and so can the game. One word of warning: *Ultima V* caters for the experienced RPGer. It took me a fair while to get into it but once you're going it is very hard to drag yourself away

Ultima V comes in a very nicely presented package with a bound book, lots of very interesting and helpful reference sheets, a silver (well that's what they say) pentagram and a map printed on cloth, which can be used as a refrence aid, handerchief, handy tea towel or an acid house bandana

Mark Patterson

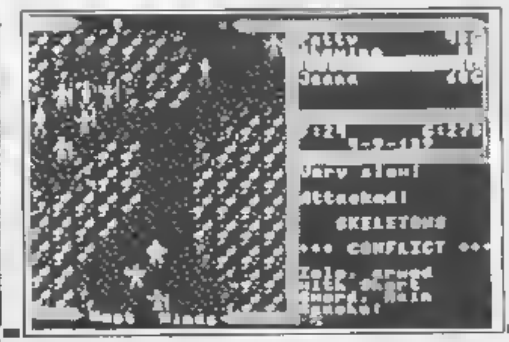

Oh, tell him to get lost!

Origin
Price: £24.95 (disk only)

GRAPHICS	40%
SOUND	25%
PLAYABILITY	80%
LASTABILITY	86%

86%

HANDLE WITH -CARE-

Soon to be hitting your screens on...
Commodore 64 cassette £9.99
Commodore 64 disc..... £12.99
Spectrum cassette..... £7.99

Telecomsoft, First Floor, 64-76 New Oxford St, London WC1A 1PS.
Firebird and Firebird Logo are trademarks of British Telecommunications PLC.

FIREBIRD

A LEGEND IN GAMES SOFTWARE

VICTORY

You begin this game on the "Stairway to heaven" through an Egyptian scenario. Having survived the bloodsucking monsters of the first phase, you then progress on to the actual Road itself.
This is where the fun really begins. You will meet vampires, two and three headed monsters – the head will fly at you on its own, just when you think you are gaining the upper hand.
The road winds on and on, through tombs containing the bones of former seekers after fame and very much alive eldrich horrors.
Trapdoors and elevators transport you – sometimes to your surprise – inside ancient buildings and under lakes and oceans.
Collect icons to build up the firepower necessary to fight off your aggressors.
Action and excitement all the way with this macabre and unusual game; which has that elusive extra something to keep you coming back for more.

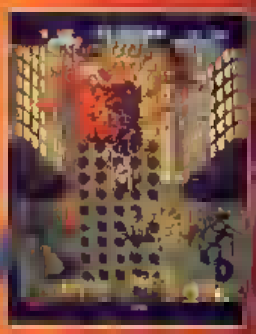

SNK

ROAD

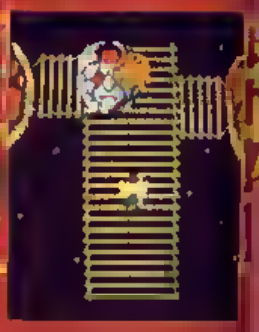

Imagine ...the name of the game

SPECTRUM £7·95 • [illegible] £8·95 AMSTRAD £8·95
COMMODORE DISK £12·95 AMSTRAD DISK £14·95

Also available for **AMIGA £24.95** and **ATARI ST £19.95**

Imagine Software (1984), 6 Central Street
Manchester M2 5NS. Tel. 061-834 3939 Telex: [illegible]

MEGALAND

SUPER SPECIAL OFFERS FROM

MAGNIFICENT

MONEY SAVERS!!

0703 330544
or
0703 332225

1581 CBM DISK DRIVE
£115
Inc VAT

COMMODORE PC1
HIGH RES MONOCROME MONITOR
ABLE ONE SOFTWARE
- WORD PROCESSOR
- SPREADSHEET
- DATABASE

£325 Inc VAT

MEGALAND MEGA, MEGA PACK

AMIGA A500. PHOTON PAINT. CARRIER COMMAND. KARATE KID II. GOLDRUNNER. G B. AIR RALLY. LEADERBOARD. DEMOLITION JOYSTICK. P.D. DISKS. WIZBALL. PLATOON AEGIS SONIX. T.V. MODULATOR. SKYFIGHTER. GRIDSTART

£449 Inc. VAT

MEGALAND MEGA PACK 1 AMIGA A500
FREE PHOTON PAINT FREE SKYFIGHTER FREE LAS VEGAS FREE DEMOLITION FREE GRIDSTART FREE KARATE KID II FREE GOLDRUNNER FREE WIZBALL FREE PLATOON FREE PD DISKS FREE T.V. MODULATOR FREE JOYSTICK

£399 Inc VAT

MEGALAND MEGA PACK 2 AMIGA A500
FREE CARRIER COMMAND FREE PHOTON PAINT FREE KARATE KID II FREE GOLDRUNNER FREE G B AIR RALLY FREE LEADERBOARD FREE JOYSTICK FREE P D DISKS FREE WIZBALL FREE PLATOON AEGIS SONIX T V MODULATOR

£425 Inc VAT.

AMIGA B2000
£839 + VAT
2090 CONTROLLER AND 20MB HARD DISK £499 + VAT
XT BRIDGEBOARD £399 + VAT
B2000 INTERNAL 3½ DRIVE £75 + VAT

STAR LC10 COLOUR PRINTER
£249
Inc VAT

MORE GREAT OFFERS

MEGASOFT

DELIVERY All consumables and software Post Free!! Hardware £5 inc vat 4-day £10 inc vat 24 Hrs

ORDERING All offers strictly subject to availability. All prices subject to change without notice

TO ORDER either send cheque/P.O. with coupon or ring (0703-330544) with Barclaycard/Access number

0703 330544

VISA

MEGALAND DEPT C.U., 16A CITY COMMERCE CENTRE, MARSH LANE, SOUTHAMPTON

NO VISITORS PLEASE UNTIL CASH AND CARRY OPENS!

FREE PRIZE DRAW ON MEGALAND MEGA PACKS

1ST PRIZE
TIME SHARE HOLIDAY APARTMENT — 2 WEEKS OF THE YEAR — COSTA DEL SOL

2ND PRIZE
3 x AMIGA 2ND DISK DRIVES

3RD PRIZE
20 x COMMODORE WATCHES

OPEN NOW
RETAIL CASH AND CARRY
42-44 MILLBROOK ROAD EAST
SOUTHAMPTON
0703 332225

MEGALAND

McKnight to the rescue!

EMLYN HUGHES' INTERNATIONAL SOCCER

It doesn't seem too long ago that I found myself praising *International Soccer* as the hip and trendy footy game on the 64. Since then we've had a plethora of footy games.

In *IS* the controls were the usual eight directions plus fire to pass and shoot, but it was this very simplicity I may add which helped to make the game so enjoyable. *EHIS* improves upon this by using a revolutionary form of clutch which allows you to leave the player in control running with the ball without having to touch the joystick. This way you can select the type of shot required by pulling the joystick back or forward. A quick tap on the fire button along with a vertical jab on the joystick makes the player do a nifty little side step, thus evading any approaching member of the opposition.

In the olden days a tackle meant running the ball from under the feet of somebody, but *EHIS* updates this with sliding tackles. A backheel can be used to escape the onslaught of an aluminium studded boot, by holding down the fire button and flicking the stick backwards and forwards in a quick succession to perform the move, and works really well, allowing you to execute some excellent David Rocastle-like moves.

Throw-ins, free kicks and corners are handled automatically, but the penalties (yes these are included) can be handled manually in much the same way as a formal shot. The goalkeeper can be controlled by the human player or by the computer.

The on-field controls are really just the tip of the iceberg, there are a whole maze of sub-options the most important of which allows you to edit your team and boost their individual skills. Energy, names and strip colours can also be edited, and not just for your chosen team, but also for the other seven teams in the league.

Best of all is the inspired option which allows two players to co-operate on the same team so you can blame any mistakes on a genuine person rather than an inanimate computer image.

Graphically *EHIS* is pretty unimpressive with chunky sprites which don't add much to the original, although the animation, and increased movement, is a definite improvement. Diving headers, three step goal kicks, sliding tackles and a few more additions have been thrown in on top of the basic movements making the game far more fun to watch. Sound is limited to crowd noises and the occasional blast on a horn in the background.

This isn't quite *Microprose Soccer* but it's still a vast improvement on many of the football games available.

Mark Patterson

Audiogenic
Price:
£9.99 disk
£12.95 cass

GRAPHICS	35%
SOUND	68%
VALUE	80%
PLAYABILITY	88%

84%

TIGER MAIL ORDER

FAST AND FRIENDLY SERVICE IS OUR SPECIALITY

SEPTEMBER PRICES

C64 TITLES	TAPE	DISK
American Civil War V2		13 95
Barbarian 2*	6 95	9 95
Bards Tale	6 95	10 95
Bards tale 3		12 95
Battlefront		13 95
Battles in Normandy		11 95
Beyond the Ice Palace	6 95	10 95
Bionic Commando	7 45	10 95
Carriers at War		14 95
D Thompson Challenge*	6 95	10 95
Dark Side	6 95	9 95
Desolator	7 95	9 95
Europe Ablaze		13 95
Football Manager 2	6 50	8 95
Halls of Montezuma		13 95
Hawkeye	6 95	8 95
Hotshot*	6 95	9 95
Karate Ace		12 95
Last Ninja 2*	8 95	10 95
Marauder	6 95	10 95
Micro Mud		11 95
Nigel Mansell's G.P.	6 95	10.95
Night Raider*	6 95	12 95
Par 4*	10 95	12 95
Reach for the Stars		13 95
Rommel		13 95
Russia		13 95
Salamander	6 25	
Skate Crazy	7 95	10 95
Street Sports Soccer*	7 95	10 95
The Empire Strikes Back	6 95	9 95
The Fury	6 95	9 95
The President is Missing		9 95
The Train	6 95	10.95
Track Suit Manager	6 95	
Typhoon*	6 25	9 95
Wasteland		10 95
World Tour Golf	6 95	10 95

AMIGA TITLES	PRICE
Aargh*	12 95
Army Moves	15 95
Barbarian 2*	12 95
Bards Tale 2	16 95
Bermuda Project	15 95
Beyond the Ice Palace	15 95
Bionic Commando*	16 95
Blitzkrieg*	16 95
Blue Lamp	12 95
Buggy Boy	15 95
Carrier Command*	15 95
Championship Cricket	8 95
D Thompson O Challenge*	15 95
Empire*	16 95
Ferrari Formula 1	16 95
Football Manager 2	12 95
Hotshot*	12 95
Ikari Warriors	15 95
Interceptor	16 95
Land of Legends*	15 95
Leathernecks	12 95
Morrville Manor	15 95
Obliterator	15 95
Platoon*	15 95
Scrabble Deluxe	12 95
Sky Chase*	12 95
Star Fleet	16 95
Street Fighter	16 95
Sub Battle Simulator	16 95
Summer Olympiad*	12 95
Tanglewood	12 95
Thundercats	15 95
Tracers	15 95
Warball	15 95
World Darts	6 95
World Tour Golf	16 95
Zoom*	12 95
Zynaps*	2 95

*All new titles sent on day of release

HARDWARE	
Amiga 500 + T V Modulator or £10 (RRP) of Software	389 95
Amiga 500 + 1084 Colour Monitor	589 95
Amiga 500 Business Pack	749 95
Commodore 1084 Colour Monitor	229 95
Commodore 64C Olympic Pack	139 95
Commodore 64C + 1541 II Disk Drive + Free Disks	289 95
Star LC 10 Printer	199 95
Star LC 10 Colour Printer	229 95
Quickshot II Turbo	10 49
Comp Pro (Extra)	11 49
Cheetah Mach 1 Plus	10 99

AND MANY MORE! IF YOU CAN NOT SEE WHAT YOU WANT PLEASE TELEPHONE YOUR REQUIREMENTS ON 0272-550075

All prices include V A T and postage in the U K. E&OE. Overseas please add "5p per item for postage

For C O D please send £10 deposit

PLEASE MAKE CHEQUES OR P O S PAYABLE TO

TIGER MAIL ORDER

86 Blackswarth Road, Redfield, Bristol BS5 8AS

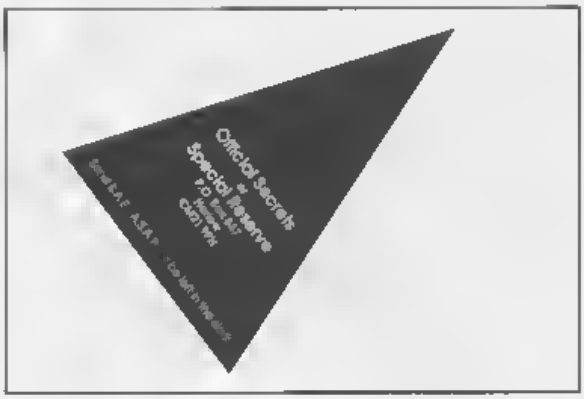

NEW

WIN WITH COURSEMASTER

THE COMPUTER HORSERACING PROGRAMME

★ RATES ANY RACE IN SECONDS — DAILY NEWSPAPER IS ALL YOU NEED
★ NEVER out of date — Both N Hunt and Flat — Fast data entry
★ AMAZING ACCURACY!! — Now you CAN BEAT THE BOOKIE!!
★ Works on the simple principle FAST HORSES BEAT SLOW ONES!!!
★ Clearly rates the selection in every race plus these AMAZING features
★ First, Second and Third choice shown for Trifecta etc Actually works out your WINNINGS on most popular bets in a PATENT, YANKEE CANADIAN HEINZ etc Good EACH WAY and long odds bets also fully shown
★ Will PRINT out your BETTING SLIP for you
★ Maintains a BANK ACCOUNT — GET like PROFESSIONALS do!
★ PLUS!! — THE AMAZING COURSEMASTER SYSTEM — Huge returns from small stakes. Try it! Can pay for itself many times over on the first day! Free "HOT TIP OF THE MONTH" sent to every purchaser

All for £14 95 inc post & packing (Disc users add £2 00 for disc)

Available for Spectrum (48K and above) +3 disc version), Commodore 64 & 128 Sinclair QL Amstrad BBC Electron CPC and all PCW's

Please state which

To INTRASET LTD (Dept CU), FREEPOST 8 Gilderdale Close Gorse Covert, Birchwood Warrington WA3 6TH Or large S A E for further details

Evesham Micros

ONLY £89.95 inc. VAT

STOP! STOP! STOP!

Why pay more?

We can supply you this ultra neat, high quality Amiga 2nd drive for an ultra low price

FEATURES

- One year guarantee
- 880K formatted capacity
- Very quiet
- Slimline styling
- Throughport
- Fully compatible
- Suits A500 or A1000
- Top quality Citizen drive mechanism
- Long cable for location left or right of computer

All prices VAT/delivery inclusive. Next day delivery £5.00 extra.

How to order

Send cheque P.O. or ACCESS/VISA details
Phone with ACCESS VISA details
Govt., educ. & PLC official orders welcome
Same day despatch whenever possible
Callers welcome, open 6 days 9.30-5.30
All offers subject to availability, E & O E
TELEX 333294 FAX. 0386 765354

Evesham Micros
63 BRIDGE STREET
EVESHAM
WORCS WR11 4SF
Tel: (0386) 765500

ALSO AT 1756 PERSHORE RD, COTTERIDGE, BIRMINGHAM, B30 3BH TEL: 021 458 4564

Evesham Micros

All prices include VAT/delivery

OCEANIC OC-118

Previously sold as 'Excelerator Plus'

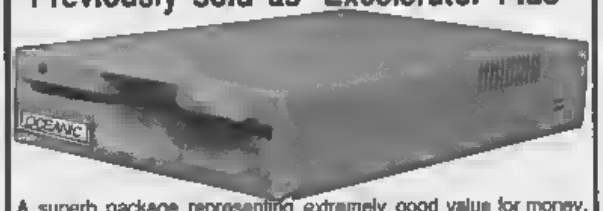

A superb package representing extremely good value for money, combining the Oceanic OC-118 disk drive (previously sold as 'Excelerator+') and the sophisticated GEOS system. Said by COMPUTE's Gazette to have "dramatic improvements over the 1541 in quality and reliability", the drive is a stylish and attractive compact unit featuring a direct drive motor and its own external power supply. GEOS brings the power of a graphic interface and integrated disk turbo to your '64 and includes geoPAINT, a graphic workshop, geoWRITE, a WYSIWIG word processor and many Desk Accessories. Many more extensions available - see below

Oceanic OC-118 & GEOS £129.95

Oceanic OC-118 & GEOS plus *Freeze Machine* £149.95

GEOS Applications

GEOS 64	£24.95	GEOPUBLISH	£32.95
GEOFILE	£24.95	GEOPROGRAMMER	£32.95
GEOCALC	£24.95	GEOS 128	£32.95
DESKPACK+ 64/128	£21.95	GEOWRITE WORKSHOP 128	£32.95
GEOWRITE WORKSHOP	£24.95	GEOCALC 128	£32.95
FONTPACK+ 64/128	£16.95	GEOFILE 128	£32.95
GEOSPELL	£16.95		

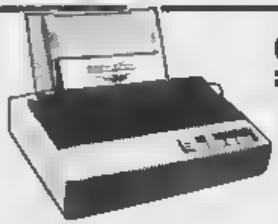

star LC-10

Best-selling CBM ready printer

Now the established market leader in this price category, the LC-10 incorporates many advanced features for such a low price. Its facilities, not normally available in this price range, include 4 NLQ fonts (with 96 combinations) and paper parking (use single sheets without removing tractor paper). Good value 7-colour version also available, which will also accept standard LC10 black ribbons. LC10 available either in '64/128 ready form or as parallel version for Amiga users. Please state your computer type when ordering

Only £219.00

Colour version also available,

Only £269.00

Prices include two extra black ribbons free of charge

GET THE SLIMLINE '64

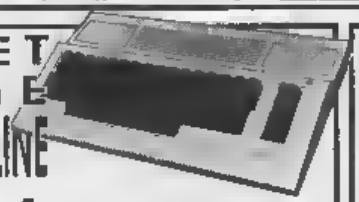

Your '64 could look like this!

Why put up with an old fashioned looking computer? Fit this smart and modern looking new case to your '64 - it will look and feel like you are using a brand new computer. This high quality injection moulded case is simple to fit and gives a lower keyboard height. Reject the old image and order one *now*

Only £19.95

FREEZE MACHINE for speed, power and ease of use

- ❑ Unstoppable Freeze
- ❑ Fast save routines
- ❑ Ultra-efficient file compactor
- ❑ Lazer and Turbo fastloads
- ❑ Integral reset button
- ❑ Tape turbo facilities
- ❑ 12 second disk format
- ❑ Selective file copier
- ❑ Selectaload
- ❑ many more useful features!

Only £28.95

For speed, power and ease of use it has to be Freeze Machine, probably the most effective backup cartridge on the market! Incorporating two types of fast load routines you can SAVE and reLOAD your favourite games in as little as 10 seconds and no more than 18. Numerous invaluable facilities available, including a built-in reset button. Utility Disc V3.0 also available to complement usage of the cartridge - it allows complete transfer to disk of many tape-based programs that load extra parts, eg Gunship, Last Ninja, World Games, Supercycle. A very useful add-on.

Utility disc only £7.95

Selected Products

DOUBLER '64 ..... Makes perfect tape backups every time. Consists of hardware and software. Requires access to two data recorders. Very easy to use, only £12.95

ICONTROLLER ..... Natty little keyboard mounted cursor controller, ideal for icon-driven applications like GEOS £11.95

DATA RECORDER ..... CBM compatible, same control button £24.95

DOLPHIN DOS ..... Parallel operating system for use with 64/128 and 1541 disk drive. Fantastic speed increase on LOAD and SAVE whilst maintaining CBM disk format. Many extra DOS & BASIC commands. Includes built-in monitor and Centronics printer driver £69.95

DISC DISECTOR V5.0 ..... Disk backup/utility package, very powerful £19.95

1541 PHYSICAL EXAM ..... Consists of digital alignment disk and drive fault diagnosis software to check and correct 1541 head alignment. Includes quiet drive stops £39.95

1541 QUIET DRIVE STOPS ..... Silences 'knocking' noise with 1541 drives £4.95

data recorder head alignment £6.95

AMIGA 500

SPECIAL OFFER AMIGA PACK

Contains Amiga 500, TV modulator, Mouse, Joystick, Mouse Mat, 5 disks of public domain software, Deluxe Paint and 7 top games ('Karate Kid II', 'Sky Fighter', 'Grid Start', 'Demolition', 'Quiz Am', 'Black Shadow' & 'Las Vegas'). Total retail value of extras supplied is £270.45

All this for only £399.00

Philips CM8833 (Colour monitor suitable for Amiga 500) £259.00

Philips CM8852 monitor as above, but higher resolution £289.00

Cumana external 5.25" floppy drive 40/80 track 'Transformer' compatible £159.95

Disks & Boxes

25 bulk packed 5.25" DS/DD disks with sleeves, write protect tabs and labels. Good quality and fully guaranteed, only £13.95

25 disks + box. Disks as above plus 50 capacity lockable storage box, only £22.95

25 disks + 100 box. As previous offer but with 100 capacity locking box £24.95

50 capacity box. Lockable storage unit for 5.25" disks with smoked perspex top £10.95

100 capacity box. Larger version £13.95

How to order from Evesham Micros

VISA

Phone us with your ACCESS or VISA card details on : ☎ 0386-765500

Send cheque, Postal Order or ACCESS/VISA card details

Govt., educ. & PLC orders welcome
Same day despatch wherever possible
All goods subject to availability, E.&O.E.
Open to callers 6 days, 9.30-5.30

All prices include VAT and delivery. Next day delivery £5.00 extra.

Evesham Micros Ltd
63 BRIDGE STREET
EVESHAM
WORCS WR11 4SF
✆ 0386-765500
fax 0386-765354
telex 333294

Also at: 1762 Pershore Rd., Cotteridge, Birmingham B30 3BH Tel 021 458 4564

Skulls ahoy.

DRAGON SLAYER

CodeMaster's Plus range is the kind of novel idea that makes you wonder why nobody thought of it sooner. There are two versions of the game — a standard one to get you started and an expert version for later on when the standard one becomes a bit too easy to be any fun. It's also their first sally into the full price games market.

The game is supplied on two cassettes, one contains the program code, the other contains the data for the various game levels each of which is loaded in when you've completed the previous one.

Your character is a cute little knight with a chainmail vest and a crown on his head. He starts the game with one life, plenty of energy, no points and feeble spell power, but waltzes happily off to face the oncoming foe regardless. To continue his quest eastwards to the nether regions of the TV screen it is sometimes necessary for him to climb trees, ramparts and other backdrop scenery in order to avoid falling down black holes. He does this with a neat little hop.

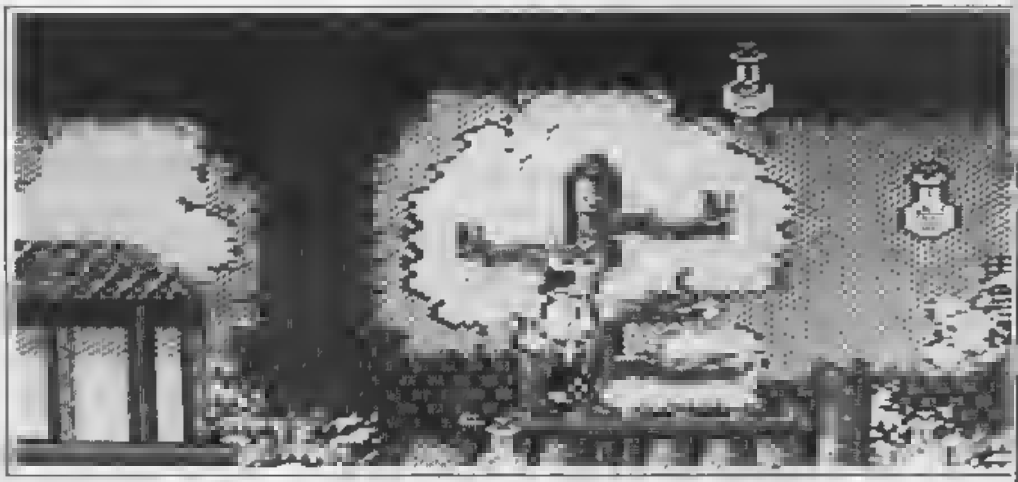

Pots of potion.

As the little chap hops and skips his way along, hordes of horrors, evil servants of the DragonLord, attack him and deplete his energy. In the first couple of minutes I fought with formations of flying chalices, axes, pelicans, poisonous vials, mushrooms, sulks, jesters (no joke), snakes, lizards, disemoodled eyes, bubbles, and a few others besides.

To fight off the evil marauders you fling spell power in their path and they disappear in a puff of smoke, sometimes leaving behind a scroll which you can pick up for extra energy or a spell which you can add to your book. Some monsters like the snake cannot be destroyed by a few puny spell bolts and the only option is to climb out of the way or use one of the spells you picked up along the way.

Using spells is a tricky business. Each of the spells you pick up is stored in a numbered box at the top of the screen, and to cast one you have to let go of the joystick and hit the appropriate key. In this way you can let loose with a smartbomb spell, turn into a frog and leap tall ramparts in a single bound, fly like a bird, become invincible or you can cast a puzzle spell — so called because I couldn't work out what it does. This is one of those games where the instructions are "try things out and see what happens".

If you think you've seen it all before, think again. *Dragon Slayer* is a cut above others of its kind. The animation is good, the design of the graphics is wonderful and the variety enormous. It will take you a fair while to get through all four levels and when you crack it you can attempt the more difficult expert version. That makes it good value as well as good fun. Nothing new but this deserves to do well.

Ken McMahon

Codemasters Plus
Price: £8.95 cass

GRAPHICS	78%
SOUND	68%
LASTABILITY	75%
PLAYABILITY	76%

73%

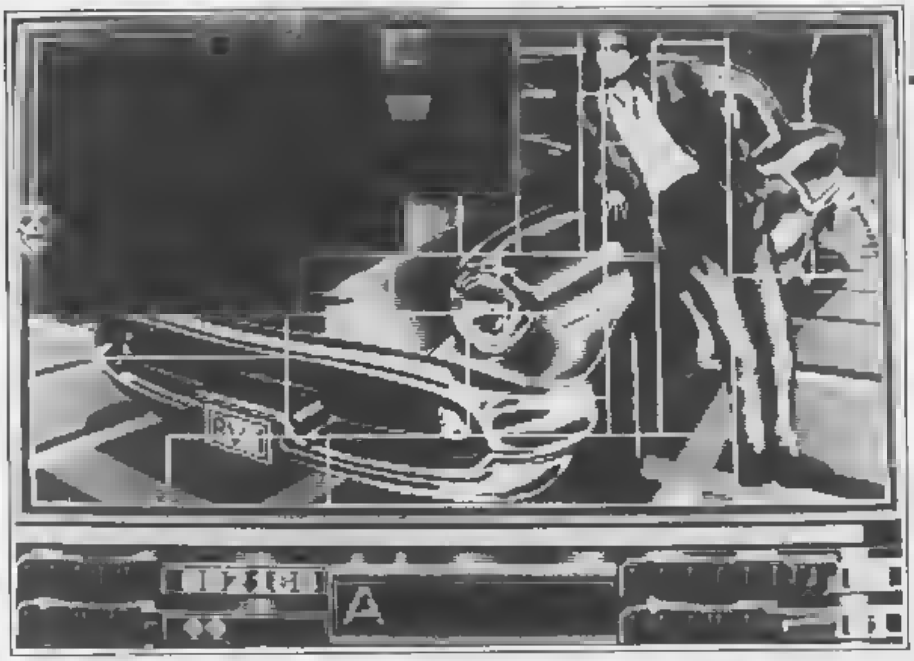

POWERSTYX

Axiom
Price: £14.95

The first game I ever played was *Styx* or *Quix*, or whichever variant you've heard of. It's one of the simplest, and still, to my mind, enjoyable games to play.

For those of you who are too young to remember West Ham's momentous FA Cup victory, a Labour government, Scotland qualifying for a World Cup and a hot summer, *Powerstyx* involves drawing lines around a screen in order to cordon off a random lifeforce which moves around. If you can grab more than 75% of the screen you progress to the next level. Axiom's version takes its lead from the recently revived coin-op in which a picture is revealed as you complete chunks of the screen.

In *Powerstyx* various icons will occasionally float across the screen which, should you guide your marker into one of them, will result in a change in the game. There's general disagreement over what some of them are meant to represent. Nick Kelly has it that it's a banana that speeds you up, I say it's a tuba of paint. Then there's something that looks to me like a Eurocheque symbol. Either way it takes you to the next screen. Question marks may give you anything at random including the loss of a life, as will the cross that floats across the void.

It's not only the icons that are a bit dodgy graphically. The backgrounds you reveal are all pretty disappointing artistically. They display all the aesthetic taste of an Athena poster. You known the kind I mean, they invariably depict a woman with a red hat, holding a blue cocktail, whilst speaking on a pink telephone — all in yellow frame.

This might be forgiveable if *Powerstyx* had the gameplay spot on. It doesn't, it's infuriatingly hard, and completely unrewarding. Sometimes you die again within an instant of having died. The controls are fiddly and in general I have to say I hate playing it though for some reason I keep coming back to it at the moment. I guess I'm just a pervert. Healthy minded people should avoid this.

Mike Pattenden

SOUND	41%
GRAPHICS	39%
LASTABILITY	52%
PLAYABILITY	40%

40%

GET SAVAGE

IT'S AMAZING WHAT A REAL COMPUTER GAME CAN DO.

Amstrad screen shots

Spectrum cassette £8.99
Commodore 64 cassette £9.99, disc £12.99
Amstrad cassette £8.99, disc £14.99

FIREBIRD

A LEGEND IN GAMES SOFTWARE

For mail order please send your order and remittance (cheques payable to British Telecom plc or direct debit from Access/Visa card by stating card number and expiry date) to: The Marketing Department, Telecomsoft, First Floor, 64-76 New Oxford Street, London WC1A 1PS.

Telecomsoft, First Floor, 64-76 New Oxford St, London WC1A 1PS.

Firebird and Firebird Logo are trademarks of British Telecommunications PLC.

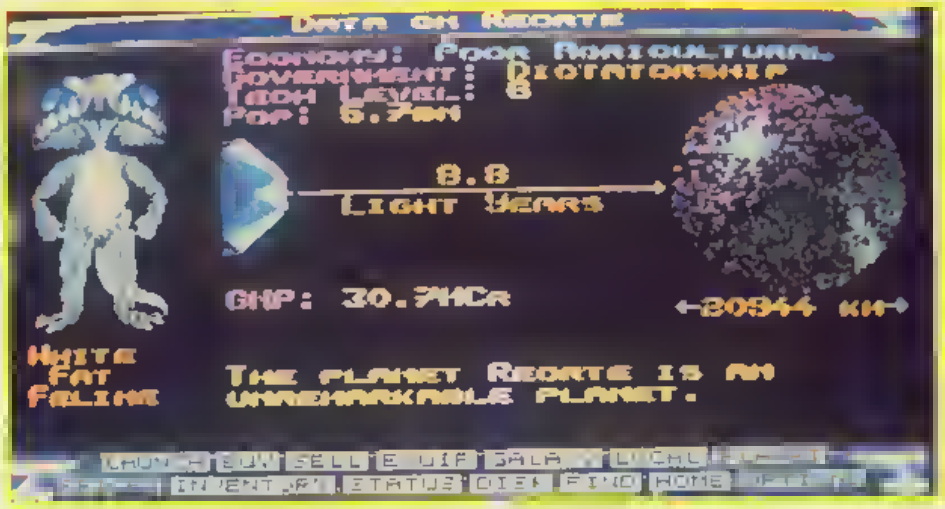

ELITE

David Braben and Ian Bell's *Elite* is possibly the most famous and popular computer game ever written — in Britain at least. The original BBC B program soon spawned versions for the other eight-bit micros, and the 64 version has been in and out of the charts ever since it was released way back in the first half of 1985.

In those days, when I was still a gameplaying civilian, I was one of the many thousands who trooped out and bought *Elite* — and I played it to death (well, I got as far as 'Deadly' anyway.)

News of a version for the 16-bit machines came then as a source of some interest. True to form, Firebird have taken their sweet time over it but, better late than never, *Elite* has arrived on the Amiga.

For those unfamiliar with the game, it's a space combat/trading simulation displayed using 3D vector graphics. Starting with nothing more than a standard Mk III Cobra ship, the player is launched into the wild black yonder in order to trade goods between planets (or rather, between their orbiting space stations), while blasting anyone who gets in his way. As money is earned by buying and selling a number of commodities (food, computers, textiles and so on) the player can equip his ship with all manner of bolt-on goodies, ranging from powerful lasers, to homing missiles, an automatic docking computer and the all-important escape pod.

As the player's Cobra becomes the ultimate hard machine, he can then start trading with the more dangerous systems, which inevitably means falling foul of hordes of vicious space pirates; attack other traders and steal their cargo, which draws the attention of hordes of vicious police craft; and also indulge in running some profitable contraband, which means having to fend off both greedy space pirates AND nosey space police. As more and more 'kills' are notched up, so the player's rating progresses from 'Harmless' to the supreme accolade of 'Elite' — which is no mean feat, by the

In space, no-one can hear you barter.

Firebird
Price: £19.95

Screen Scene

So what about the other 480K? (Well, nearly.)

way. Fortunately, the Amiga game features both disk and RAM save options

With eight galaxies and a total of around 2,000 systems to visit, potential Elitists aren't short of places to go. And while there's plenty of hyperspacing, docking, launching and fruitless journeys to be endured, there are also one or two surprises to be discovered along the way, adding some variety and incentive to the task in hand (watch out for secret missions, Thargoids and Tribbles . . .)

My first impression of Amiga *Elite* was of disappointment. Apart from being filled-in, and having the dubious addition of some gaudy static graphics, the game hasn't progressed any since the 32K BBC program of 1984. There's so much you could do with the game on a 16-bit machine, yet it's potential remains untapped.

However, it's not all doom and gloom, this is without doubt the best version of the game to appear so far, and is even more entertaining than its predecessors. Dogfighting — which always suffered because of the lousy update on the 64 — is now smooth, colourful and enhanced by a pleasing thud when the lasers hit home. It's also the most appealing aspect of the game, since trading does become a (necessary) chore after a while. Mind you, as Ford Prefect might say, the Cobra Mk III still looks like a fish and steers like a cow!

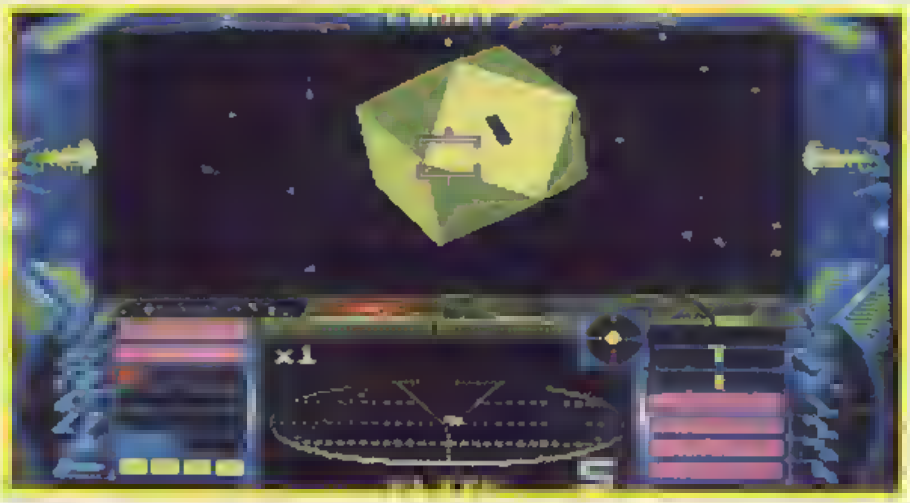

I suppose the purists would say (in Ben Elton-style pseud voice), 'But you can't change Elite — it's a classic!' Well, we're not really on about some bit of coloured rag in the Louvre are we? It's only a game after all, and anyone who has already had a taste of the action (that should include most of you) might be advised to wait for Gremlin's *Federation Of Free Traders* to appear before going for a second helping.

Steve Jarratt

They came, they saw, they did a little shopping . . .

SOUND	53%
GRAPHICS	74%
LASTABILITY	79%
PLAYABILITY	85%

83%

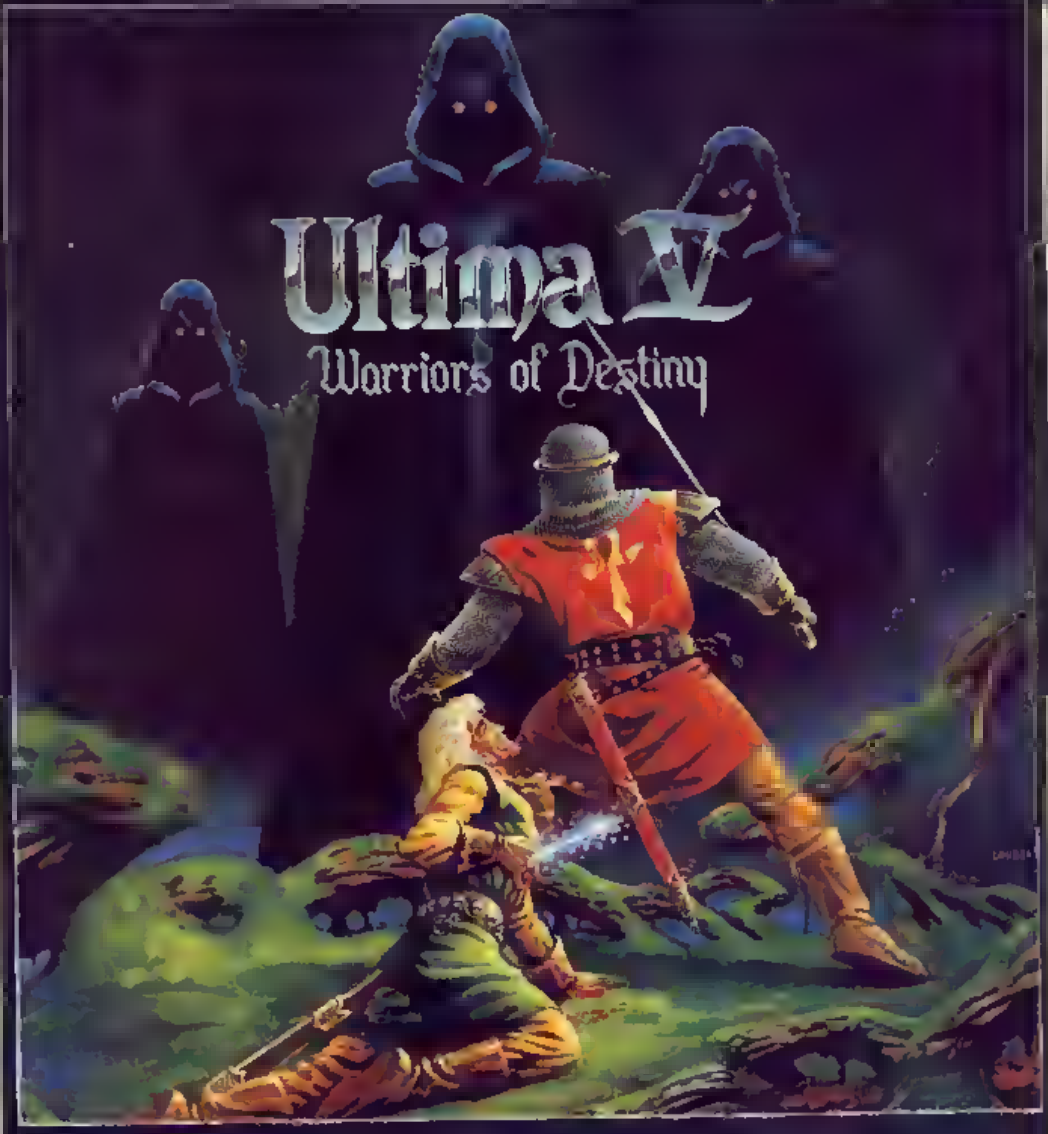

Ultima V is Available Now

From Lord British, one of fantasy gaming's most imaginative authors, comes Ultima V, latest in the award-winning Ultima saga. More than four man-years in the making, a labyrinth of mystery and intrigue, Ultima V: Warriors of Destiny will be your greatest challenge!

The fantastic discovery of the new underworld entices Lord British from Britannia to explore the vast reaches of the unknown. Mysteriously, all contact with the good king and his companions is lost. In Britannia, fear turns to panic when the group's sole survivor returns with dreaded tales of the expeditions fate.

In a desperate call to arms you are summoned back to Britannia to discover the fate of Lord British and to defeat the self-righteous tyranny that is founded in misguided virtues.

Available now for C64/128. Disk £24.95.

ORIGIN

Origin, MicroProse, 2 Market Place, Tetbury, Glos, GL8 8DA. Tel: 0666 54326

SERVE & VOLLEY

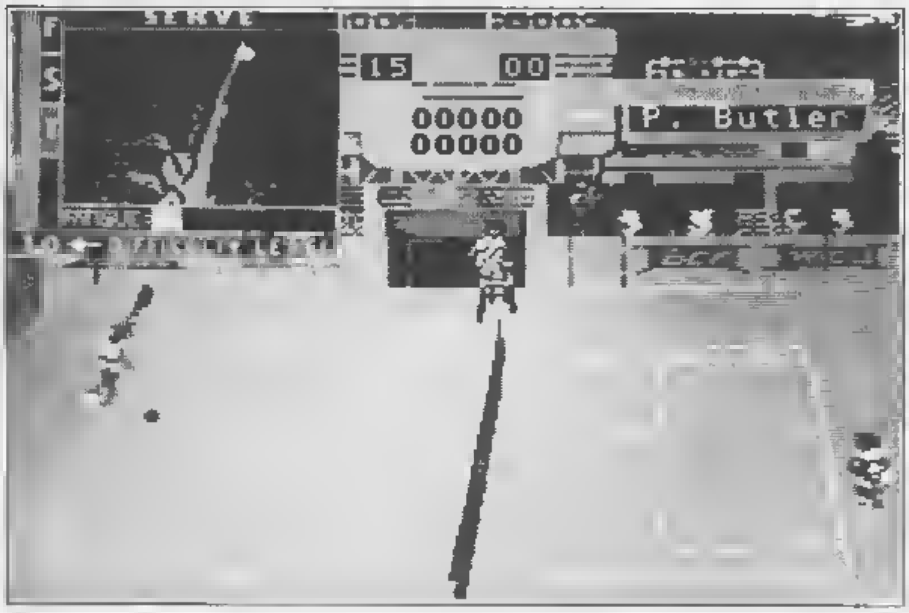

Game, set and match — Kelly.

A confession to start out. I've never been that fond of simulations. Flying simulations, driving simulations, American football simulations, they all leave me cold. I used to think that this unnatural hatred for things simulational was due to the fact that I can't fly, drive or play American football. *Serve & Volley*, however, gives the lie to this theory: I *can* play tennis, *(after a fashion — Ed)* but I still found it as boring as watching the grass grow on Centre Court.

Then again, perhaps it's because *Serve & Volley* isn't really a very hot example of the simulator genre.

My heart sank when I read the somewhat depressing instructions. "ball boys patrols *(sic)* the perimeter as you take your place at the serving line" — as any fule kno, the line behind which you stand to serve is called the base-line. The service line being the line which runs across the court, creating the service boxes. Then there's the extraordinary assertion that grass is the slowest playing surface followed by clay and then hard. I can't believe that anybody who's ever played the tennis, or even watched it on TV, could make a howler of such epic proportions (grass is in fact the fastest court surface and hard the slowest). And I'm not just being nit-picky here, the instructions read like they were drafted by somebody who really didn't know anything about the sport they were attempting to simulate.

But whatever faults the instructions may have had, at least they were mildly amusing. *Serve & Volley* is quite simply terrible to play.

In common with many sports simulations, an inordinate amount of work is done planning each move, with comparatively little satisfying action in between. This may be someway justifiable in a sport like American football where coaches routinely plan out moves and routines on the drawingboard, but in reaction sports it becomes farcical.

If you pause the game at each choice panel to decide where you're going to move, where you want the ball to land and what stroke you wish to use, it turns the sport into an utterly dreary game of draughts, with virtually no skill or coordination involved at all; and if you play at the pace of the computer, the number of activities which you force your tiny, wooden onscreen character to go through in order to hit the ball makes a joke of the whole concept of a "simulation".

What small amount of skill there is consists in timing hitting the fire button to coincide with the passage of a moving bar. Depending on how close you can make the bar stop to the centre of the "difficulty level window", the computer produces a calculation of how likely your shot is to be successful. Then of course there's the usual range of player characteristics and statistics to select from, difficulty levels and even the prospect of manufacturing your own player. I mean, how boring, what has any of this farting around with statistics and configurations got to do with the game of tennis?

Sorry to be such a damp squib, but it would have been a far better idea if rain had stopped programming.

Nick Kelly

The ball was in!

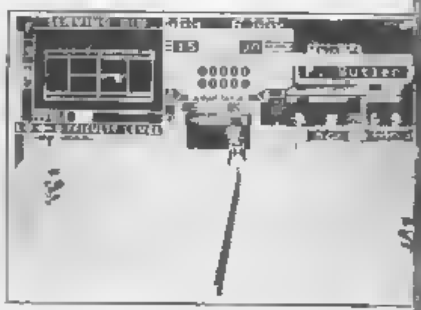

Electronic Arts
Accolade
Price:
£9.95 cass
£14.95 disk

SOUND	10%
GRAPHICS	32%
LASTABILITY	19%
PLAYABILITY	24%

29%

MAIN EVENT

COMMODORE 64

OLLIES FOLLIES	1.75	SCROLLS OF ABADON	1.75
WEB	1.75	CRAZY COASTER	1.75
REAL YOU	2.99	TOAD PORCE	1.75
SLURPY	1.75	CLEAN UP TIME	1.75
AMAUROTE	1.75	PACUR 87	1.75
ARCADIA	1.75	PORECASTER	2.75
GALACTIC GARDENER	1.75	PROJECT PLANNER	2.75
WORLD CUP FOOTBALL	1.75	NUMBERS AT WORK	1.75
PYRAMID	1.75	DECISION MAKER	2.75
BEAKY & EGG SNATCHER	1.75	ENTREPRENEUR	2.75
GOLF	1.75	FLYING FEATHERS	1.75
TITANIC	1.75	KICK OFF	1.75
RATSPLAT	1.75	LO LEVEL	1.75
HELION	1.75	CODE NAME MATT 2	1.75
AH CONDOR	1.75	CHINESE JUGGLER	1.75
EGBERT	1.75	ENCOUNTER	1.75
FABULOUS WANDA	1.75	NIGHT SHADE	1.75
WILD WEST	1.75	BROAD STREET	1.75
EUREKA	1.75	PYRAMID/TITANIC	1.75
SPYS DEMISE	1.75	BEAKY/RATSPLAT	1.75
STREET MACHINE	1.75	SOFTWARE STAR	1.75
ZIP	1.75	ROCKIN BOLT	1.75
DESTRUCT	1.75	MORDENS QUEST	1.75
OSMIUM	1.75	FORBIDDEN FOREST	1.75
AQUANAUT	1.75	PANIC	1.75
DANTES INFERNO	1.75	ZIM SALA BIM	1.75
HARTLAND	1.75	HAMPSTEAD	1.75
PAZZAZ	1.75	SENTINEL	1.75
PCW GAMES COLL	1.75	ADRIAN MOLE	1.75
BIOLOGY	2.75	ENIGMA FORCE	1.75
GEOGRAPHY	2.75	STARION	1.75
HISTORY	2.75	ASSAULT MACHINE	1.75
GERMAN	2.75	WARRIOR II	1.75
GORTEX	1.75	STOCK CAR	1.75
QUAKE	1.75	CYBERTRON MISSION	1.75
PSI WARRIOR	1.75	BUMBLEBEE	1.75
AURIGA	1.75	FELIX IN FACTORY	1.75
VELOCIPEDE	1.75	FRENZY	1.75
FUNGUS	1.75	GHOULS	1.75
DESERT HAWK	1.75	SWOOP	1.75
RONALD ROBBERDUCK	1.75	ELECTION	1.75
ELECTRIX	1.75	SHERLOCK HOLMES	1.75
EA CUP	1.75	PARADROID	1.75
TOMAHAWK	1.75	HIDE AND SEEK	1.75
DATALYX	1.75	MOON SHUTTLE	1.75

COMMODORE 64

SUPERCAN	2.50	GOLDEN OLDIES	2.50
B24	2.50	ALIENS	2.50
TOOTH INVADERS	2.50	HOWARD THE DUCK	2.50
MISSION 2	2.50	TRAIL BLAZER	2.50
HENRYS HOUSE V1	2.50	FIFTH SQUADRON	2.50
HENRYS HOUSE V2	2.50	SNAP DRAGON	2.50
TURBO 2	2.50	HUNCH BACK	2.50
PILOT 64	2.50	KRAKOUT	2.50
SUPERMAN	2.50	SCUBA DIVE	2.50
DANGER MOUSE	2.50	WORLD SERIES BASEBALL	2.50
JET SET WILLIE	2.50	KONG STRIKES BACK	2.50
NEXUS	2.50	SYSTEM 1800	2.50
EVIL CROWN	2.50	RAID	2.50
CHUCKLE EGG	2.50	THE FORCE	2.50
MANIC MINER	2.50	MANDRAGORE	2.50
BOUNTY BOB	2.50	MIND SHADOW	2.50
ON COURT BASEBALL	2.50	LITTLE COMPUTER PEOPLE	2.50
BLACK WYCHE	2.50	IMHOTEP	2.50
SKY RUNNER	2.50	MURDER ZINDER	2.50
BOULDERDASH	2.50	YOUNG ONES	2.50
BOULDERDASH 2	2.50	TOUCHDOWN FOOTBALL	2.50
AVENGER	2.50	STARSNIP	2.50
FUTURE KNIGHT	2.50	GYROSCOPE	2.50
RANA RAMA	2.50	LEVIATHAN	2.50
HYPABALL	2.50	BALLBLAZER	2.50
DANDY	2.50	DEUS EX MACHINA	2.50
ELEVATOR ACTION	2.50	MERMAID MADNESS	2.50
NUCLEAR EMBARGO	2.50	FRACTALUS	2.50
MISSION AD	2.50	MACIK	2.50
INT KARATE	2.50	ADDICTABALL	2.50
PRODIGI	2.50	LIGHTFORCE	2.50
EXPLORA	2.50	MEGA COMPILATION	2.50
PUB GAMES	2.50	RADAR RAT RACE	2.50
GREYFELL	2.50	SPINDIZZY	2.50
DEACTIVATORS	2.50	TWO ON TWO	2.50
GOBOTS	2.50	BASEBALL	2.50
HYBRID	2.50	STARRAIDER 2	2.50
MOUNTIE MICK	2.50	FIRE HACK	2.50
TRIAXAS	2.50	ACTION PACK II	2.50
PILE UP	2.50	ULTIMA 1A	2.50
WERNER	2.50	MAGIK MADNESS	2.50
CHAMELEON	2.50	JAILBREAK	2.50
EIDOLON	2.50	1 BOTHAM ST. MATCH	2.50
CAPTURED	2.50	AUF WIED MONTY	2.50
		CONVOY RAIDER	2.50

COMMODORE 64

WINTER GAMES	6.99	WONDERBOY	6.95
FOOTBALL MANAGER 2	5.45	POLICE PYRAMIDS	6.95
R-TYPE	8.00	VINDICATOR	6.29
NINJA 2	6.95	VICTORY ROAD	6.29
BUBBLE BOBBLE	6.95	STRIP POKER II	5.58
SALAMANDER	6.25	MANIAX	5.59
WE ARE THE CHAMPIONS	6.95	HAWKEYE	6.79
D T OLYMPIC CHALLENGE	6.95	PINK PANTHER	6.99
SUMMER OLYMPIAD	6.99	SKATE CRAZY	6.99
PSYCHO PIG UXB	6.99	BLOOD BROTHERZ	6.99
REX	6.29	G.I. HERO	6.95
FERNANDEZ MUST DIE	6.99	BIONIC COMMANDO	6.99
G.L. HOTSHOT	6.58	ROAD BLASTER	6.95
G.L. SUPERSKILLS	6.99	DREAM WARRIOR	6.95
SUPER HANG-ON	6.99	MICKEY MOUSE	6.95
ULTIMATE GOLF	6.99	ALIEN SYNDROME	6.95
ROY OF THE ROVERS	6.99	DESOLATOR	6.99
SUPERSPORTS	6.95	PLATOON	6.95
MAD MIX GAME	5.58	E. EDWARDS PERSKI	6.95
LANCELOT	10.50	STREET FIGHTER	6.95
THE REAL YOU	2.99	SPECIAL PX	6.29
SUMMER OLYMPIAD	6.99	BARBARIAN II	6.99
OVERLANDER	6.95	ARKONOID II	6.29
CALIFORNIA GAMES	6.95	GAUNTLET II	6.29
CHAMPION SPRINT	6.49	720	6.99
DRACON NINJA	6.29	CHERNOBYL SYNDROME	6.99
UN LOUCHABLES	6.29	OUTRUN	6.99
OPERATION WOLF	6.29	HUNTED MOON	6.95
CYBERNOID II	6.99	FIRE PLY	6.29
INTENSITY	6.95	BEYOND ICE PALACE	6.99
ECHELON	6.95	GRYSOR	6.29
TYPHOON	6.29	MARAUDER	6.99
GAME OVER 2	6.29	EVERY SECOND COUNTS	6.59
BUBBLE GHOST	6.99	WIZARD WARS	6.99
BUTCHER HILL	6.99	COMBAT SCHOOL	6.29
ARTURA	6.99	ICARI WARRIORS	6.95
TECHNO COP	6.99	DRAGONS LAIR	6.95
MOTOR MASSACRE	6.99	CHARLIE CHAPLIN	6.90
GAPLUS	6.29	ALT WORLD GAMES	6.99
VINDICATOR	6.29	SHACKLED	6.99
ARMALYTE	6.99	TYPHOON	6.99
TARGET RENEGADE	6.29	BARDS TALE	6.99
L.A. CRACKDOWN DISK	10.50	ACTION FORCE II	6.99
THE BOBBY YAZZ SHOW	6.29	T WRECKS	6.99
CHUBBY CRISTLE	6.99	GUTZ	6.99

COMMODORE 64

JACK THE NIPPER	2.50	RAMPARTS	3.50
LAST MISSION	2.50	PARALAX	3.50
DECEPTOR	2.50	LEGEND OF KAGE	3.50
FIELDS OF FIRE	2.50	HACKER 2	3.50
KNIGHT GAMES II	2.50	V	3.50
OLTAPOLIS	2.50	HEAD OVER HEALS	3.50
QUARTET	2.50	ZAXXON	3.50
SUPER SPRINT	2.50	MULE	3.50
FIRETRAP	2.50	SPACE SHUTTLE	3.50
BACK TO FUTURE	2.50	PITFALL	3.50
SPORTIND CLASSICS	2.50	KENSINGTON	3.50
ACE	2.50	ROBOTRON	3.50
MYSTERY OF NILE	2.50	ZORRO	3.50
ON THE TILES	2.50	WIZARD	3.50
SIDEWIZE	2.50	SHOCKWAY RAIDER	3.50
SCARY MONSTERS	2.50	CRYSTAL CASTLES	3.50
SOLOMONS KEY	2.50	JEWELS DARKNESS	3.50
RYGAR	2.50	BOULDERDASH CON KIT	3.50
TRANTOR	2.50	ROAD RUNNER	2.50
BLADE RUNNER	2.50	RENEGADE	3.50
CAPTAIN AMBER	2.50	STAR GAMES II	3.50
FIVE STAR GAMES 2	2.50	FLIGHTPATH 737	3.50
STAR PAINS	2.50	THUNDERCATS	3.50
MARBLE MADNESS	2.50	BUBBLE BOBBLE	3.50
ARAC	2.50	BUGGY BOY	4.75
LEADERBOARD	2.50	SPACE HARRIOR	4.75
PIT STOP	2.50	ADDICTBALL	4.95
SCOOBY DOO	2.50	FRANKENSTAIN	2.50
PING PONG	2.50	TALIEN	2.50
TAG TEAM WRESTLING	2.50	VENGEANCE	2.50
GAUNTLET	2.50	DISCOVERY	2.50
GAUNTLET DEEPER DUNG	2.50	JET BOYS	2.50
DONKEY KOND	2.50	TIME FIGHTER	2.50
BREAKTHRU	2.50	THUNDERCROSS	2.50
SHORT CIRCUIT	2.50	MANDROID	2.50
BOMBJACK II	2.50	OINK	2.50
FOOTBALL MANAGER	2.95	WOLF MAN	2.50
SUPER SUNDAY	2.50	STRATTON	2.50
HEAD COACH	3.50	TRAXXION	2.50
PRESIDENT	3.50	BOOK OF DEAD	2.50
JET SET WILLIE 2	3.50	LIPE FORCE	2.50
SOLDIER ONE	3.50	BIC TROUBLE IN CHINA	2.50
SHADLINES ROAD	3.50	SUPERSTAR PING PONG	2.50
URIDIUM PARADROID	3.50	PARADRIRIODIRIOUM	2.50
PSI TRADING	3.50	THE YOUNG ONES	2.50

COMMODORE 64 DISC

VENGEANCE	4.50	BLACKMAGIK	4.95
THE REAL YOU	1.50	WINTER GAMES	4.95
PROJECT PLANNER	1.95	ELITE COLLECTION	4.95
FORECASTER	1.95	INT KARATE	4.95
NUMBERS AT WORK	2.95	HEADCOACH	4.95
DECISION MAKER	2.95	PRESIDENT	4.95
FANTASY PIVE	2.95	GOLDEN OLDIES	4.95
SUSPENDED	2.95	PUB GAME 2	4.95
DANDY	2.95	FOOTBALL MANAGER	3.95
WILD WEST	2.95	AFAC	3.95
BUG BUYZ	2.95	MANDROID	4.50
MURDER ZINDER NUF	3.95	PLASMATRON	4.50
TOUGHDOWN FOOTBALL	3.99	OINK	4.50
BASKETBALL	2.95	TRAXXON	4.50
GFL FOOTBALL	5.95	THUNDERCROSS	4.50
EXPRESS RAIDER	5.95	JACK THE NIPPER	4.50
KNIGHT GAMES IL	4.50	FRANKENSTEIN	4.50
OCTAPUS	2.95	TIME FICHTER	4.50
GUNSLINGER	4.50	NINJA MASTER	4.50
ALTERNATE REALITY	6.95	DISCOVERY	4.50
BAKER STREET	4.50	JET BOYS	4.50
CROSS CHEQUE	4.50	WOLFMAN	4.50
CAPTAIN AMERICA	4.50	LIPE FORCE	4.50
FUTURE FINANCE	4.95	TALIEN	4.50
ALTER EGO FE MALE	6.45	CALKIT	POA
DEATHSCAPE	4.95	BICRAPH	POA
GOBOTS	4.95	HOMEPAK	POA
HYBRID	4.95	CUT N PASTE	6.95
PILE UP	4.95	FOOTBALL MANAGER 2	7.95
		CHALLENGE/GOBOTS	4.95

COMMODORE 64

FOOTBALL MANAGER 2	4.99
R TYPE	4.99
NINJA 2	6.99
BUBBLE GHOST	5.90
SALAMANDER	6.29
WE ARE CHAMPIONS	6.99
D T OLYMPIC CHALL	6.99
SUMMER OLYMPIAD	6.99
PSYCHO PIG UXB	6.99
REX	6.28
FERNANDUZ MUST DIE	6.99
G.L. SUPERSKILLS	6.90
G.L. HOTSHOT	6.99

AMIGA

FOOTBALL MANAGER	19.50
FERNANDUZ MUST DIE	17.46
ELITE	17.00
ROCKET RANGER	20.60
POOL OF RADIANCE	17.45
MENACE	13.80
NETHERWORLD	13.90
CARRIER COMMAND	17.45
FEDERATION OF TRACKS	20.80
PAC MANIA	13.80
WHERE TIME STOOD STILL	17.45
BIONIC COMMANDOS	17.45
STARGLIDER 2	17.45

MAIN EVENT

COMMODORE 64

JACK THE NIPPEE	2.50	RAMPARTS	2.50	TOAD FORCE	1.75	REAL YOU	1.75
LAST MISSION	2.50	EARALAX	3.50	CLEAN UP TIME	1.75	SLURPY	1.75
DECEPTOR	2.50	LEGEND OF KAGE	3.50	E.A. CUP '87	1.75	AMAUROTE	1.75
FIELDS OF FIRE	2.50	HACKER 2	3.50	FORECASTER	1.75	ARCADIA	1.75
KNIGHT GAMES II	2.50	V	3.50	PROJECT PLANNER	1.75	GALACTIC GARDENEE	1.75
OSTAPOUS	2.50	HEAD OVER HEELS	3.50	NUMBERS AT WORK	1.75	WORLD CUP FOOTBALL	1.75
QUARTET	2.50	ZAXXON	3.50	DECISION MAKER	1.75	EYRAMID	1.75
SUPER SPRINT	2.50	MULE	3.50	ENTREPRENEUR	1.75	BEAKY & EGG SNATCHEE	1.75
FIRETRAP	2.99	SPACE SHUTTLE	3.50	FLYING FEATHERS	1.75	GOLIE	1.75
BACK TO FUTURE	2.50	PITFALL	3.50	KICK OFF	1.75	TITANIC	1.75
SPORTING CLASSICS	2.50	KENSINGTON	3.50	O LEVEL	1.75	RATSPLAT	1.75
ACE	2.50	ROBOTRON	3.50	CODE NAME MATT 2	1.75	HEIJON	1.75
MYSTEEY OF NILE	2.50	ZOIDS	3.99	CHINESE JUGGLEE	1.75	AN CONDOR	1.75
ON THE TILES	2.50	WIZARD	3.50	ENCOUNTER	1.75	EGYPT	1.75
SIDEWIZE	2.50	SHOCKWAY RAIDEE	3.50	HIGH SHADE	1.75	FABULOUS WANDA	1.75
SCARY MONSTERS	2.50	CRYSTAL CASTLES	3.50	BROAD STREET	1.75	WILD WEST	1.75
SOLOMON'S KEY	2.50	KEWELS DARKNESS	3.50	PYRAMID TITANIC	1.75	EUREKA	1.75
RYGAR	2.50	BOULDERDASH CON KIT	3.50	BEAKY SATSPLAT	1.75	SPYS DEMISE	1.75
TRANTOR	2.50	ROAD RUNNER	3.50	SOFTWARE STAR	1.75	STREET MACHINE	1.75
BLADE RUNNEE	2.50	RENEGADE	3.50	RACK 'N' BOLT	1.75	ZIP	1.75
CAPTAIN AMERICA	2.50	STAR GAMES I	3.50	MORDEN'S QUEST	1.75	DESTRUCT	1.75
FIVE STAR GAMES 2	2.50	FLIGHT PATH 737	3.50	FORBIDDEN FOREST	1.75	OSMIUM	1.75
STAR PAWS	2.50	THUNDERCATS	3.50	EANIC	1.75	AQUANAUT	1.75
MAHBLE MADNESS	2.50	BUBBLE BOBBLE	3.50	ZOMBALABIM	1.75	DANTES INFERNO	1.75
ARAC	2.50	BUGGY BOY	4.75	HAMPSTEAD	1.75	HARTLAND	1.75
LEADERBOARD	2.50	SPACE HARRIEE	4.75	SENTINEL	1.75	EAZZAZ	1.75
PIT STOP	2.50	ADDICTBALL	4.95	ADRIAN MOLE	1.75	PCW GAMES GOL	1.75
SCOOBY DOO	2.50	FRANKENSTAIN	2.50	ENIGMA FORCE	1.75	BIOLOGY	1.75
PING PONG	2.50	ALIEN	2.50	STARION	1.75	GEOGRAPHY	1.75
1 ACI 1 EAM WRESTLING	2.50	VENGEANCE	2.50	ASSAULT MACHINE	1.75	HISTORY	1.75
GAUNTLET	2.50	DISCOVERY	2.50	WARNIOR II	1.75	GERMAN	1.75
GAUNTLET DEEPEE DUNG	2.50	JET BOYS	2.50	STOCK CAE	1.75	QORTEX	1.75
DONKEY KONG	2.50	TIME EIGHTEN	2.50	CYBERTRON MISSION	1.75	QUAKE	1.75
BREAKTHRU	2.50	THUNDER CROSS	2.50	BUMBLEBEE	1.75	PSI WARRIOR	1.75
SHORT CIRCUIT	2.50	MANDROID	2.50	FELIX IN FACTORY	1.75	ALINGA	1.75
BOMBJACK II	2.50	OINK	2.50	FRENZY	1.75	VELOCEPEDE	1.75
FOOTBALL MANAGER	3.95	WOLFMAN	2.50	GHOULS	1.75	EUNGUS	1.75
SUPER SUNDAY	3.50	STRATTON	2.50	SWOOP	1.75	DESERT HAWK	1.75
NEAD COACH	3.50	TRAXXON	2.50	ELECTION	1.75	RONALD ROSSEE DUCK	1.75
PRESIDENT	3.50	BOOK OF DEAD	2.50	SHEELOCK HOLMES	1.75	ELECTRIC	1.75
JET SET WILLY	3.50	LIEE FORCE	2.50	EARADROID	1.75	E.A. CUE	1.75
SOLDEE ONE	3.50	BIG TROUBLE IN CHINA	2.50	HIDE AND SEEK	1.75	TOMAHAWK	1.75
SHADINES ROAD	3.50	SUPEE STAR EING PONG	2.50	MOON SHUTTLE	1.75	BATALYX	1.75
SHADINES ROAD	3.50	EARADROID/URDIUM	2.50			SCROLLS OF ABANDON	1.75
GRIDIRIUM/PARADROID	3.50	THE YOUNG ONES	2.50	OLLIES FOLLIES	1.75	CRAZY COASTER	1.75
PSI TRADING	3.50			WEB	1.75		

AMIGA

FIRE AND FORGET	11.50	ROMANTIC ENCOUNTEES	11.50	SPACE STATION	6.95	MUSIC STUDIO	29.99
HOT SHOT	13.90	ROLLING THUNDEE	11.50	WAR ZONE	6.95	ANALYSE	136.09
PLATOON	11.50	PROTECTOR	6.95	FIRE BLASTEE	6.95	BBC PC	99.09
GRYSOR	11.50	POWEE PLAY	13.90	E PROJECTOR	6.95	ORGANIZE	89.09
COMBAT SCHOOL	11.50	POWEE STYX	12.90	ENFORCER	6.95	PUBLISHER 1000	179.00
GREMLINS HOTSHOTS	13.90	POLICE QUEST	12.90	ELAYHOUSE STRIE POKEE	6.95	SCRIBBLE	89.00
CHUBBY GRISTLE	13.90	INK EANTHEE	12.90	DIVE ON ONE	14.90	T U TEXT	99.00
GREAT GIANA SISTERS	17.99	PINBALL WIZARD	13.90	ARCHON II	14.50	ZUMA FONTS 1	29.00
BETTER DEAD THAN ALIVE	13.90	P BEAEDSLEY FOOTBALL	13.90	1 CITIES OF GOLD	14.50	ZUMA FONTS 2	29.99
BEYOND THE ICE EALACE	11.50	MINDEIGHTER	11.50	STATION EALL	13.99	GRAPNIC 1 ABLET	34.99
BIONIC COMMAND	11.50	LITTLE DRAGON	13.90	MOON MIST	13.99	MI — AMIGA FILE	59.99
BEYOND ZORK	11.50	LEATHERNECK	13.90	SUSPECT	13.99	LATTICE C	116.00
BUREAUCRACY	24.40	LEATHEE GODDESS	21.00	BALLYHOO	13.99	MATTC C PROFF	229.00
BIONSTAR	11.50	JINKS	11.50	MIND FOREVER VOYAGING	13.99	LISP	139.99
FIREPOWER	11.50	GUNSHOOY	12.90	DEADLINE	13.99	EASCAL	79.99
G.L. FOOTBALL	11.50	FLIGHT SIM 2	26.99	LITTLE COMP PEOPLE	13.99	ENO SOUND DESIGNER	69.99
FLINTSTONES	13.90	EUNTSTONES	13.90	PORTAL	13.99	MUSIC STUDIO	29.99
TERRAMEX	12.90	FOOTBALL MANAGEE 2	12.50	MINDSHADOW	13.99	FOOTBALL DIEECTOR 2	11.00
WORLD GAMES	11.50	ROAD BLASTEES	11.50	CUT THROATS	13.99	FOOTBALL MANAGEE 2	10.50
WINTER GAMES	11.50	ALIENS SYNDROME	13.90	ZORK 2	13.99	FERNANDEZ MUST DIE	11.46
BAD CAT	11.50	CONFUPTIONS	11.50	ZORK 3	13.99	EUTE	11.90
MOUSE TRAE	10.50	FIRE S1 ATION	6.99	ENCHANTER	13.99	ROCKET RANGEE	20.00
THREE STOOGES.	21.00	EINAL MISSION	13.90	SORCEROR	13.99	POOL OF RADIANCE	11.46
JOE BLADE	6.99	EXPLORA	26.00	INEIDEL	13.99	MENICE	16.40
JET	59.50	EMERALD MINE	13.90	STAR CROSS	13.90	NE1 HERWORLD	13.40
GARRISON 2	11.50	EBONSTAR	11.50	HACKER	13.99	CARRIER COMMAND	11.46
GARRISON	11.50	DROID 2	13.90	PUR POOL	6.90	FEDERATION OF FREE TRADES	16.99
GOLDE UNNEE	11.50	CRYSTAL NAMMEE	13.90	AMIGAS	16.50	PAC MANIA	13.40
GRAND SLAM TENNIS	21.00	S1 ARCLIDER 2	11.50	ANNALS OF ROME	13.90	WHERE TIME STOOD STILL	11.46
HUN1 RED OCTOBER	11.50	BUBBLE BOBBLE	13.90	AHENA	21.00	BIONIC COMMANDOS	17.45
INDOOR SPORTS	11.50	BUBBLE GHOST	11.50	ART OF CNESS	11.46	S1 AR GLIDER	17.45
MEAN 18 GOLE	21.00	BAP CAT	11.50	BALANCE OF POWEE	21.09		
SIDEWINDEE	6.99	E HANTASM	13.99	BACLASH	13.90		
STARGUDEE	11.50	CARRIER COMMAND	11.50	BARBARIAN (PALACE)	13.90		
STRIP POKEE 2	10.50	ZOOM	13.90	BARBAEIAN (PSY)	27.50		
WESTERN GAMES	13.90	WORLD DARTS	6.99	BLACK JACK ACADEMY	11.50		
WINTER GAMES	11.50	FIRE 'N' FORGET	13.90	BLASTEE BALL	6.90		
WINTER OLYMPIAD 88	13.90	IKARI WARRIORS	11.50	DMX SIMULATOR	10.50		
WIZBALL	17.50	ALIEN	13.90	CASINO ROULETTE	13.90		
XENON	13.90	S1 REET EIGHTEE	11.50	CHALLENGEE	6.99		
XE 3S	8.50	CITY DEEE NCE	16.50	CRUNCH FACTORY	6.99		
SPIN WORLD	13.90	SUEER HUEY	13.90	DEMOLITION	6.99		
SPACE S1A1ON	6.99	THUNDER BAY	10.50	EEUD	6.99		
SPACE QUES1 2	13.90	AAARGH	13.90				
SKY BLASTER	13.90	BATTLESHIPS	13.90				

DEPT (CU), 61 STAFFORD STREET, HANLEY, STOKE-on-TRENT, STAFFORDSHIRE ST1 1LW

24 HOUR ANSWER SERVICE.

TEL: 0782 281544

Please cross PO/Cheques and make payable to THE MAIN EVENT
To help maintain our low prices we would be obliged if you could include a first class stamp with your order although this is NOT compulsory Free Post and Packaging Overseas please add 75p per tape
We apologise for any alterations or omissions since going to press The Main Event is a division of Software City
ENQUIRY LINE 0782 281544

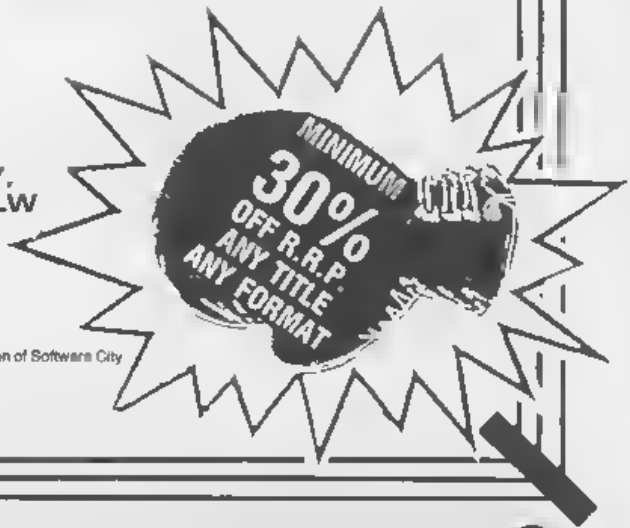

Screen Scene

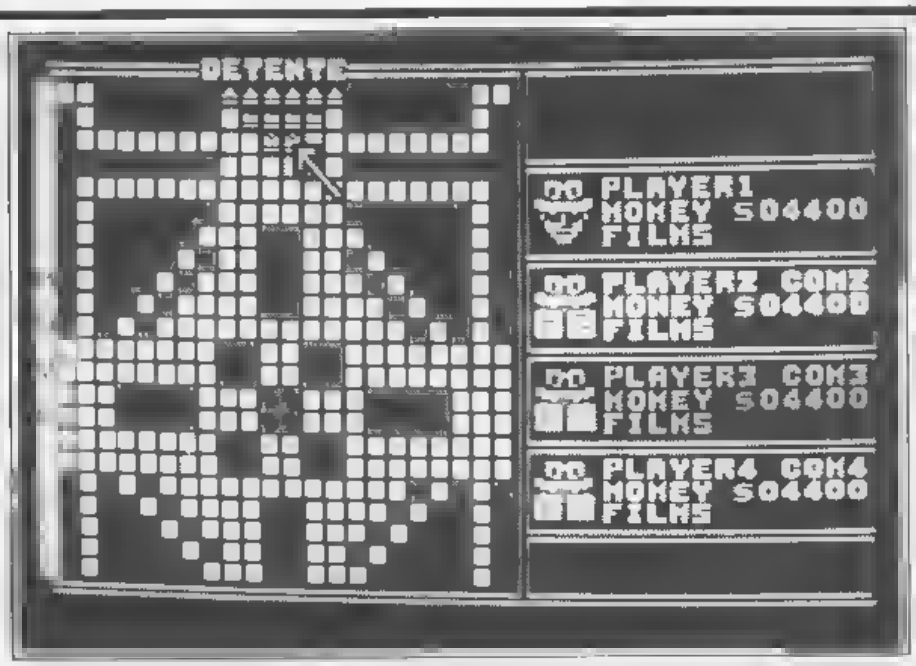

One hotel on Mayfair, please (C+VG school of caption writing)

ESPIONAGE

If you've already played *Espionage*, the board game, you'll know that it has rather tenuous connections with the aforementioned activity. Espionage to me means tape recorders that self-destruct, biros that transmit coded messages and wrinkled Ruskies with bad teeth and ways of making you talk. You'll find none of that in this game.

Nevertheless it's pretty good in its own right, and if you've never come across *Espionage* it's a mixture of chess and draughts with the added element of capturing something, ie microfilm, and getting it safely back to base. The game is played on a board divided symmetrically into squares, with each player allocated a team of twelve secret agents.

Anyway, here's a quick taste of what it's all about. The four players begin the game with their men assembled at the four sides of the board. Like chess, there are different types of piece, each able to move only in a specified way. The team is made up of six counter agents (which move only diagonally), four secret agents (which can move in any direction) and two surveillance agents (forward and back only).

The object of the game is to get the four microfilms at the centre of the board and bring them back. Only the secret agents and couriers can carry microfilm. On top of that, you must terminate as many of the opposition as you can.

Agents can take opponents out of the game by jumping over them. It's very similar to draughts and includes multiple taking and 'sanctioning' — you lose a piece by failing to take another when you could have. There's also a chess-like 'castle' option in which different agents on the same team can swap squares with each other.

That's enough explanation, how does it play as a computer game? Well as always, there are good points and bad points. The major flaw is that the board is too large to be displayed as a whole on the screen. You must scroll around it or zoom in and out. Neither method is wholly satisfactory. Without zooming, it's difficult to make out the icons for the three types of piece. Bear in mind that you have 48 of them on the board if you choose the four-player option. Zooming in makes pieces clearer but denies you an overall view. And for some inexplicable reason, the icon for each piece changes. This takes some getting used to and may be frustrating if you've played *Espionage* as it was intended to be played — on a board.

The obvious good point is that you can play it by yourself against the computer which can take all the three other positions on the board. You'll learn something from the strategies employed.

I'm not a board game nut, but *Espionage* looks to me to be better than most. The computer version is well programmed and implemented but suffers drastically from the size of the board display. Apart from that, it's well worth it and you get a free sticker and poster in the box. Pity I'd have rather had a vodka martini, shaken not stirred.

Bohdan Buciak

Grandslam
Price:
£14.95 disk
£ 9.95 cass

SOUND	45%
GRAPHICS	63%
LASTABILITY	62%
PLAYABILITY	55%

57%

4 SOCCER Simulators

Richard – 'Pro Soccer's got everything' There's four soccer games – 11 A-Side Soccer Indoor Soccer Street Soccer (fouling allowed!) and Soccer Skills (with skill tramng – penalties, pushups sit ups, weight lifting, dribbling and more!) – Superb Value!'

David – and Pro Soccer's got simultaneous 4 player action! It's taken our team of "Code Masters" over a year to perfect these football games. Don't miss out on the best all action, 4 player, football game ever! Absolutely Brilliant!'

1 11-A-SIDE SOCCER
2 INDOOR SOCCER
3 SOCCER SKILLS
4 STREET SOCCER

AMSTRAD SCREEN SHOTS

Code Masters GOLD

£9.99 COMMODORE C64 TAPE (DISK £14.99)
£9.99 AMSTRAD CPC TAPE (DISK £14.99)
£8.99 SPECTRUM TAPE (+3 DISK £12.99)
£19.99 AMIGA
£19.99 ATARI ST
£19.99 PC AND COMPATIBLES

Screen Scene

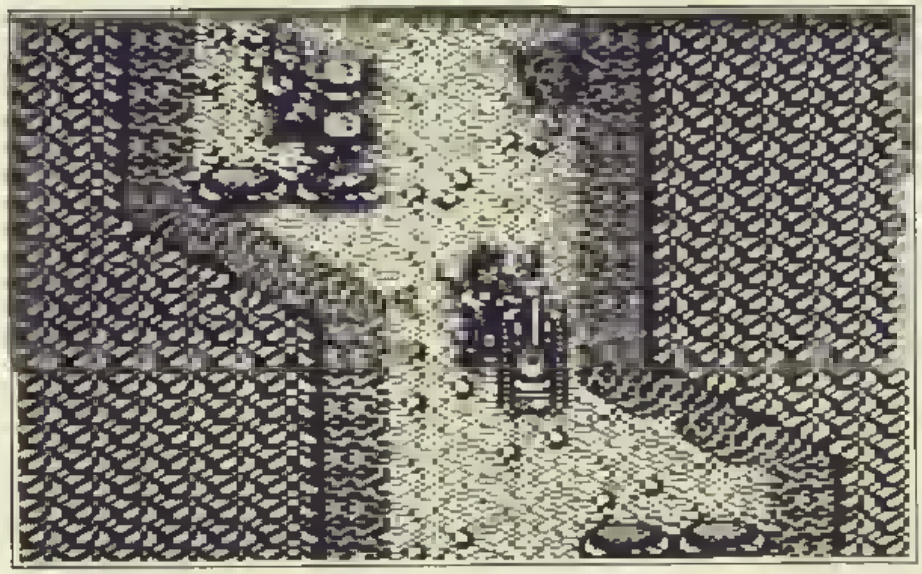

Tanks but no tanks.

GUERILLA WAR

It seems that game ideas are now well and truly beginning to dry up. *Guerilla War*, Ocean's new signing contains nothing that hasn't been seen before.

Plot: A two man commando team fighting insurmountable odds against the forces of a vicious dictator and all his minions. The dictator's name probably begins with Z and doesn't have a lot of vowels in it. Done before in *Iken Warriors*.

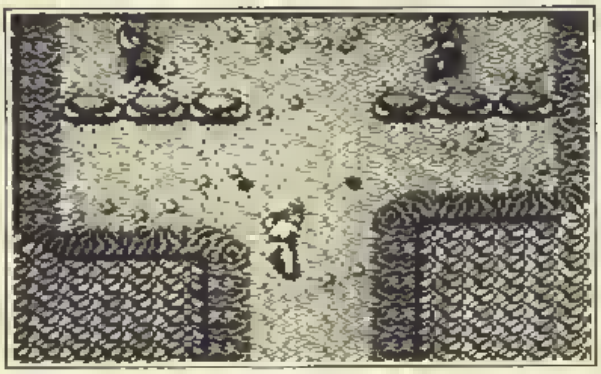

Gameplay. Five multi-loaded levels of blasting action along an upwardly scrolling jungle area (*Commando*) with a bit of left-right scrolling to provide a larger play area (*Flying Shark*). You can select either directional control or rotational control (*Iken Warriors*, again). Rotational control means that you can turn the main character and make him fire in any of eight directions, regardless of the direction of movement. You are armed with a basic rifle, but can also use grenades to fire over obstacles or to clear the way through walls, fences or any other type of normally impassable objects (*Commando*, *Who Dares Wins 2*, almost everything else, really.) Some of the enemy, when shot, leave behind an item of more powerful weaponry (*Nemesis*) such as rocket launchers and flamethrowers.

Graphics: Large, chunky, badly coloured and lacking in variety — generally dire. (Sadly, similar to many other games.)

Sound: Choose whether you want to have sound effects or music (nearly every 64 game ever). Music is dull, grating and repetitive. Sound effects are sparse and simplistic.

Playability: A major downer. The sticky response time and poor collision detection make getting anywhere frustratingly hard.

Not only is *Guerilla War* a very poor conversion (there are no tanks for you to climb into — why not?), it's also a very poor game in its own right. Maybe the next one will be good. Either way, give this one a wide berth.

The one single, original aspect of this game is that proud owners of the Cheetah 125 joystick have the option to make use of its rotational function and extra 'smart-bomb' button. This would be great if *Guerrilla Wars* was actually worth loading up in the first place.

Tony Dillon

Price:
£9.95 cass
£14.95 disk

SOUND	24%
GRAPHICS	32%
LASTABILITY	24%
PLAYABILITY	19%

21

KONIX
NAVIGATOR
BREAK THROUGH THE PERFORMANCE BARRIER

- Ergonomic design ensures perfect fit for every hand
- Minimum fatigue - maximum efficiency
- Fire button positions directly beneath your trigger finger for super-fast reactions
- Unique micro switch modules give precision control that lets you hear and feel every move
- Unbreakable solid steel shaft means complete control plus rugged reliability
- For use with all Atari computers (including ST), Commodore (64, 128, VIC 20, Amiga), MSX Computers, Amstrad CPC computers (no autofire), Spectrum and Spectrum Plus (with suitable interface), Spectrum +2, Spectrum +3 (no autofire)

konix
The fastest reactions in the business
Unit 35, Rassau Industrial Estate, Ebbw Vale, Gwent, NP3 5SD, U.K. Telephone 0495 350101

The new Konix Navigator - a new dimension in precision joysticks. It spells total control from its unbreakable precision shaft through to its ergonomically designed grip, making reaction speed limits a thing of the past.

The Konix winning formula of sound development, advanced design and fail-safe construction puts high scoring accuracy at everyones fingertips.

So break through the performance barrier this Christmas with the new Konix Navigator. And look out for two more exciting new products from Konix - the Predator and the Megablaster. Firepower just where you want it, in the palm of your hand.

To. **Konix Products, Unit 35, Rassau Industrial Estate, Ebbw Vale, Gwent, NP3 5SD, U.K.** CU2

Please send me ____ Navigators at £14.99 each (Price includes p&p)
Make of home computer to be used ____
I enclose cheque/Postal Order for £ ____
(Made payable to Konix) or charge my Access/Visa
Credit Card No ____ Expiry Date ____
Signed ____
Name ____
Address (Block Capitals) ____
____ Post Code ____
Please allow 14 days for delivery. Credit Card holders may order on 0495 350101

CHEAPO

OCEAN CONQUEROR

Rack-It

If you're the type who likes to spend hours on end in a darkened room pretending to be captain of a sub and playing *Silent Service* till all hours of the morning — you're weird. You may also be interested to hear about Rack-It's latest release *Ocean Conqueror*, which runs along similar lines to the Microprose prog. I say 'may be', because this conversion of the old Spectrum release is a bit on the naff side. The links with its Spectrum past are a bit too strong for my liking: the graphics are all hi-res character-block coloured, and the sound effects are all reminiscent of a bleeper rather than a SID chip.

On the gameplay side, it's also a bit lacking — in fact it feels like an advanced BASIC program: there's a distinct pause after keypresses, and the 'vector graphic' display is incredibly slow to update. Aesthetics aside, the strategic element consists of crawling along underwater, sinking the occasional battle cruiser and watching the ocean go past. If you fancy some adrenalin-pumping action, you might be advised to head ashore. **(58%)**

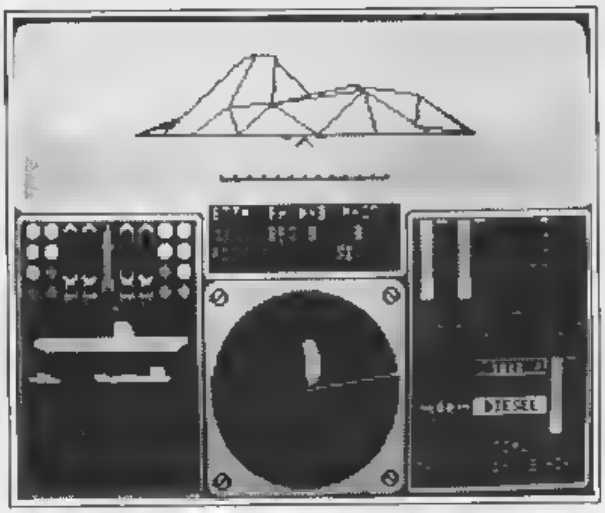

Ocean Conqueror

POWERPLAY

Players

Fans of Triv games have been spoilt for choice over the last year or so, but none of them are really any good for the poor old solo player — except for the old game *Powerplay*.

Basically, you take control of four demi-gods who attempt to beat four real Gods at a cross between *Trivial Pursuit* and *Battlechess*. To move from square to square, you must answer a general knowledge question with a time limit. The character can move to any adjacent square, and if they are directed toward a square already occupied by one of the opposition, a challenge takes place. In this case, the answers must be given inside a much stricter time limit. If three suitable replies are given, the opposing God is defeated and is relegated by one God unit (ie, Zeus gets knocked down to Atlas, or something of that ilk).

The ultimate aim is to destroy all the opposing deities by reducing their status to human, and then doing them over once more, killing them. Once all four gods have been destroyed, you win the game.

This adds a subtle twist to the proceedings, and can be as much fun when played alone as when played against another person, or in a group. **(92%)**

Powerplay

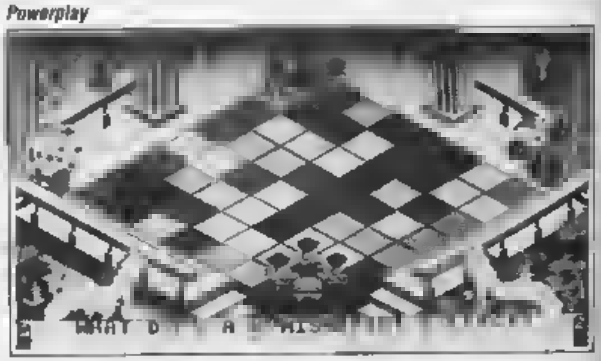

PULSOIDS

Mastertronic

Just when you thought it was safe to go back in the water — Mastertronic release... a *Breakout* clone! Actually, it IS safe to go back in the water, because *Pulsoids* is pretty good. Instead of a ball, you have these bouncing laser beam-thingies which have been nipped straight out of *Pulse Warrior* (Mastertronic, last ish.)

The usual Arkanoid-style collectibles are in evidence, plus a couple of specials, and there are 32 screens to be completed. It feels good, plays well and is more fun than you might expect. **(88%)**

TRAZ

Gamebusters

Although *Traz* is less than 12 months old, the re-release is now available on the Gamebusters label. If you didn't catch it the first time round (maybe you already owned one of the several million *Breakout* clones released) then you could do worse than pick it up now with its greatly reduced price tag.

ROUND-

Cheapo of The Month

Traz

As *Breakout* games go, this is far from being best of the bunch, but it does contain a very neat screen editor with which to knock up frustrating screens of your own design. This is dead easy to use and gives the game a much-needed shot in the arm.

There's plenty of variety in the game itself, including all the features of competitors such as *Arkanoid* and *Krakout* — plus one or two of its own devising, such as two bats, several exits, refracting walls, pinball bumpers and scrolling backdrops which frazzle your eyes. All this for only two quid? Can't be bad. **(90%)**

X-15 ALPHA MISSION

Mastertronic

This Activision re-release sees the player strapped into the cockpit of NASA's X-15 in order to locate and destroy an orbiting space station manned by terrorists.

Split into two sections, the first represents the X-15's flight into space, blasting missiles, helicopters and jets, and dodging asteroids en route to the orbital platform.

Once on board, you despatch several robots to eliminate the external weapon systems. The last robot then trundles inside to destroy the central power system and thus the whole station.

Not too much of a strain to complete this one, best not to bother in the first place really. **(42%)**

HOW TO BE A COMPLETE BASTARD

Mastertronic

Hands up all those who got Ade Edmanson's book as a stocking-filler last Christmas? Virgin made a game of the book and now it's back in cheapo form.

At its simplest, *HTBACB* is an arcade adventure of sorts: walk around, pick things up, set fire to the cat, eat curry, drink, fart, and generally spoil a yuppie party by being, as the title suggests, a complete bastard.

The game wasn't really that funny then, and it hasn't improved with age, and the gameplay sucks, too. If you really want to be a bastard, buy it for someone as a Christmas stocking filler. **(27%)**

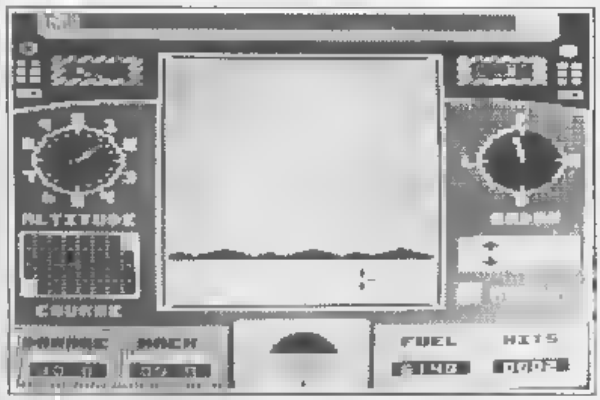

X-15

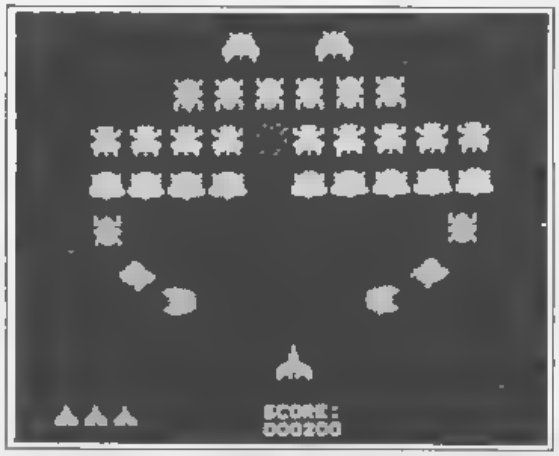

GAPLUS

Mastertronic

This spiffy little game is about as close to the arcade coin-op *Gaplus* as you are going to get on the 64. Written by Ash 'n' Dave (of many a wonderful Compunet demo) *Gaplus* is a straightforward *Galaxians*-style game — with one or two minor additions.

Swarms of alien ships appear on-screen, briefly whizzing around before heading into formation at the top of the screen. When the formation is complete (minus the ships that have been blown away in the process) the aliens swoop down toward the player's ship, dropping missiles as they go.

As arcade conversions go, this is right up amongst the full-price efforts for authenticity (I've counted up to 35 sprites on screen!) and with a paltry two quid price tag, you'd be a complete dronga not to rush out this very minute and buy it. 'Nuff said. **(97%)**

UP

EREBUS

Mastertronic

And lo! The god Braybrook begat *Uridium* and *Uridium* begat followers unto itself, and everyone was happy — especially the hangers-on who couldn't think of an original idea themselves. Without going into too much detail, *Erebus* which is being re-released under the Mastertronic legend, is a slow *Uridium* clone. That's it really: shoot the aliens, dodge the constructions, when enough aliens are dead go to the entrance to the next level — simple.

Erebus looks OK and plays reasonably well, if a little slow, but if you haven't got something that is extremely similar, I'd be utterly gobsmacked. And even if you didn't, Mr B's great grandaddy of them all is knocking around in the shops for the same price. No contest. **(47%)**

DAN DARE II

Mastertronic

Yet another re-release! And it's not too old, either (probably didn't do too well the first time around.) The Gang of Five were responsible for both Dan games, and although the first was hailed as an original and innovative arcade adventure, the second was only weakly smiled upon as a merely competent shoot 'em up.

Dan (or the Mekan, for the roles can be reversed) has to belt around the Mekon's spaceship on his hovercycle, discovering the Mekan's pupal warriors who are about to hatch from their plexiglass life support systems, and infest the Earth with their loathsome green ways. Dan has to clear each level of Mekey's mutants before he is allowed into the next, all the while blasting the Treen guards who are always getting in his way.

Dan Dare II has some gorgeous graphics and fast action, but the gameplay is a bit too shallow to be regarded as a lasting proposition. Not a bad budget release, though — you could do a lot worse. **(76%)**

STEVE JARRATT

NOW TAKEN VAT

Castle Computers

DEPT C.U.1
CASTLE HOUSE
11 NEWCASTLE STREET
BURSLEM
STOKE-ON-TRENT
TEL: 0782 575043
(10 LINES)

CASTLE COMPUTERS — OFTEN IMITATED — NEVER BEATEN — PHONE US FOR SPECIAL OFFERS

C64 CLEARANCE CASSETTES

Arcenada II	4.99
Acro Jet	2.99
Fire Fly	3.99
Donkey Kong	2.99
Starglider	3.99
Gothik	2.99
Sentinel	1.99
Dark Sceptre	1.99
Magnetron	2.99
Legions of death	1.99
Street fighter	1.10
1943	1.10
Airbarman (Psynosis)	8.00
Barbarian II	8.50
Bobby Bearing	1.99
Battle for Normandy	2.99
Bards Tale	8.99
Big deal	50p
Bug dog	50p
Blank Hawk	50p
Legend of Amazon Women	50p
The Big Sleaze	1.99
1924 dirtbiker	3.99
Airborne Ranger	9.95
Bomb Jane II	2.99
BC s Quest for Tyres	1.99
Challenge of Gobots	4.50
Caundron II	4.00
Cleaver + Smart	1.00
Stealth fighter	8.50
Super Sprint	1.99
Rampage	1.99
Ramparts	1.99
Rebounder	2.00
Room 10	50p
Rescue on Fractulus	75p
Rebel	1.99
Realm of the Wood	1.00
Racing destruction Set	1.99
Rockford Dat/Boulderdash	1.00

C64 CLEARANCE

Gauntlmons	1.95
Championship Sprint	1.99
Dantes Inferno	1.99
Discovery	1.99
Dragons Lair	4.99
Eagles	4.00
Explorer	1.99
Aye	1.99
Druid II	1.00
Demolisher	0.50
Evening Star	0.99
Empire Strikes Back	0.50
Fight Night	1.99
Dragons Lair II	1.99
Falcon Patrol	50p
Fist Tesck	1.00
The Fury	0.99
Future Knight	50p
The Tenth Quadrant	1.99
Football Manager II	0.99
Gilsbr nder	4.75
Graytall	1.99
Gridiron	2.00
Grand Prix Sim	1.10
G Linekor Super Skills	1.10
Gutz	0.00
The Games Winter edition	0.50
Gaidinc Games	1.99
High Noon	1.50
Hunchback II	2.50
Street Hassle	1.99
Tracker	2.99
Tetris	2.99
Trantor	2.99
Three Musketeers	1.99
Thunder Cross	1.99
They Bounces Back	1.99
Target Renegade	0.00
Typhoon	0.10

C64 CLEARANCE

How to be a complete Bastar1	1.99
Highway Encounter	50p
Uridium	50p
I O	0.50
Intensity	6.95
Implosion	1.99
Iliad Warriors	5.99
Johnny Reb II	2.99
Joe Blade II	1.75
Judge Dredd	2.99
Leader Board Executive	1.95
Legend of Sinbad	1.99
Life Force	4.00
Last Ninja II	0.00
Marauder	0.99
Mach	1.99
Marmad Madness	50p
Mercenary Compendium	0.99
Mean Streak	1.99
Ninja Scooter Sim	1.10
Nosferata	21.75
10 Boot Camp	0.50
Netherworld	0.00
Okinawa	3.00
Pro Ski Sim	1.75
President	1.99
Psyche Soldier	2.99
Up and Downst	4.99
Sub Battle Sim	0.99
Vengetence	1.50
Venom Strikes Back	0.99
Winter Games	1.99
Western Games	1.99
Wemet	99p
Xor	1.99
Yes Prime minister	1.99
Labyrinth	1.99
Lazar Tag	2.99
Mesh II	1.99
Masters of the Universe The	

C64 CLEARANCE

Pro Skateboard Sim	1.75
Panthera	2.99
Predecy	50p
Prehebion	4.99
Pink Panther	0.99
Platoon	0.99
PHM Pegasus	0.99
Chuck Yega s AFT	1.10
Ferarri Formula 1	0.00
Cavu Man Ugh Olympics	0.99
Chain Saw Warrior	0.99
Skate Or Die	0.99
Instant Music	1.20
Game over two	0.99
Tast Drive	0.99
Apollo 18	0.99
The Train	5.99
Rank Em	0.99
Last Brake	0.99
Steal Thunder	0.99
Nigel Mansell s Grand Prix	0.99
Iron Lord	0.99
Shats Bar	0.99
Puffys Saga	0.99
Sabre Wolfe	1.99
Solomons Key	1.99
Star Fox	4.99
Summer Olympiad	3.99
Duartet	1.99
Oink	2.99
Mean Brothers	2.99
Transkunt Manager	0.50
My Chess II	2.99
Mean City	1.99
Max Tanqua	1.50
Mega Apocalypse	1.00
Mystery of the Nile	1.00
Mandrell	1.99
Scooby Doo	1.99
Nicles & Yesed	1.99

★★★★★★★★★★★★

Flying Shark 2.99

Starglider 3.99

IK+ 2.99

Black Lamp 2.99

Wonderboy 4.95

Frightmare 3.95

Bangkok Nights 3.95

Enduro Racer 2.99

Summer Olympiad 4.95

★★★★★★★★★★★★

C64 CLEARANCE

Hawkeye	0.50
X is Alpha Mission	1.99
Yogi Bear	4.50
21 Zap	1.99
Sidewalk	1.99
Wanderbeus	4.00
World Mas	1.10
Warrner II	1.00
KW+	1.99
PSI Warrior	50p
Enigma Force	50p
Lords of Midnight	1.25
Battal Stations	3.99
Dark Castle	0.99
Battal landrll	0.99
Defender of the Crown	3.99
Andy Capp	1.99
Bedlam	2.99
Telecork	4.99
Bismark	0.99
Sorcerer land	0.99
Pegasus Bridges	0.95
Mace lamp	1.99
Annals of Rome	1.99
Battle of Britain	0.95
Battle of Midway	1.99
Power Struggle	0.99
Frankenstein	1.99
Fields of Fire	1.99
Guadal Canal	2.99
Nemesis the Final Challenge	1.50
Nemesis the Warlock	1.99
On the Tiles	1.99
Octopolis	1.99
Out of this world	1.99
Pohir Pisrs	4.99
PSI5 Trading Company	1.99
Skateboard Simulator	4.75
Micki Monsa	0.85
Rusk	4.99

WE NOW OFFER AN EVEN FASR
USING 1st CLASS POST. PLEASE STAE C
P & P 50p ON ALL ORDERS UIEI
OVERSEAS2 I

NOW'S THE TIME TO BUY

C64 COMPILATIONS
Supreme Challenge
Sentinel Starglider Elite Ace II Tiliers A Supreme price only 8.00

6 PACK VOL II
Light Force Inter Karate Ace Batty Shacking Rider Is to the Eagles Nest Six great games 2.99

Sporting Classics
Barry McGuigans Boxing DeCathlon Decfield football Star league baseball great American Cross Country Roadrace to clear at 3.00

Arcade Alley
Kung Fu Master Karate Champ Last Mission Express Raider Breakthru Tag team Wrestling Again to clear 1.99

Platform Perfection
Zorro Ghostchasers Bounty Bob Bruce Lee Sale Price 2.99

C64 COMPILATIONS
New Games 5
I4 Prohibition Hacker II Street Hassle Rebel Kat Trap Tournament Pitstop II One of our best sellers 8.99

Pack of Aces
Inter Karate Soulderdash Nexus Who dares wins II Well worth it at 2.99

New games 4
Das Dare Back to the Future Hacker Mission Omega Jona Barringtons Squash Must go at 8.99

Summer Time Specials
Solomons Key Gravestar. Captain America Tranter Ryggs World Class Leaderboard Special Price 8.95

Slot games I
Way of the Tiger Barry McGuigans Boxing Beachhead II rescue on fractulus Featuring several classics at 2.99

SUMMER GOLD
10th Frame Impossible Mission Rebel Planet Dam Busters Bruce Lee Beachhead II Try to beat it at 2.99

Prestige Collection
Eddian Rescue on Fractulus Karonis Rift Ballblazer Excellent value 2.99

Kids Play
Xano Prodigy Bounces Nomad. Monty on the Run Barny McGigans Boxing Bounty Bob Stanos Exctiopilde Sky Fox All time favourite!

Gold, Silver, Bronze!
Summer games Winter games Summer games II Save £5.00 only 8.99

Elite Collection 1
Bombjack Airwolf Commando Frank Bruno s Boxing Be quick for this one at 3.50

C64 COMPILATIONS
Elite Collection II
Paperboy, Ghosts and Goblins, Bombjack II Badlesheps Won't last long at 4.99

Arcade Force Four
Indiana Jones Gauntlet Road Runner Metrecross deeper dungeons Last few! 8.50

Durell Big 4 Vol II
Saboteur II Thanator Deep Strike Sigma 7 An oldie but a goodie 3.99

Solid Gold
Gauntlet Ace of Aces Leaderboard Infiltrator Winter Games Now reduced to 4.50

10 Great Games II
Mask Bulldog Autw ssents Mumty Samut Trology Convoy Raider Jack the Ripper II Death Wish III Basil Grt Mouse Detective Rebounder Thing Bonnces Back! Our Pace 8.99

C64 COMPILATIONS
10 Grt Games
Avenger Future Nights, Crackout Bounder Footballer of the Year Trailblazer Highway Encounter Monty on the Run West Bank, Jack the Nipper To clear last se only 3.50

Table Coin Op Hits
Flying Shark Bubble Bubble Slap Fight Arkanoid Rastan Arkanoid II Renegade Highly recommended at 8.96

Con at Conexion
Crystal Castles Breakthru Metrecross Express Raider To clear 2.50

Frank Bruno's Big Box
Ghosts & Goblins 1942 Commando Scooby Doo Bombjack Batty Air Wolf Battleships Frank Bruno s Boxing Saboteur Kaldes favourite at 8.95

Classic Collection
Pyjama Rama Auto Mania The Witches s Cauldron Battle of Planets Last few only 2.99

C64 DISKS
INFOCOM DISKS

Ballyhoo	8.95
Border Zone	8.95
Infidel	8.95
Hord & Dart	8.95
Hexhikers Guide	8.95
Shatlock	8.95
Suspended	8.95
Hollywood Hijinx	8.95
Zork I	8.95
Dead Line	8.95
Zork II	8.95
Zork III	8.95
Trinity	8.95
Star Cross	8.95
Witness	8.95
A Mind Forever	8.95
Starcrossll	8.95
Lurking Horror	8.95
Sea Stalker	8.95
Bureaucracy	8.95
Plundered Hearts	8.95
Suspect	8.95
Moonmist	8.95
Sorcerer	8.95

8.95 EACH ANY TWO FOR 16.95
ANY THREE FOR 25.95
ANY FIVE FOR 39.95

NOW TAKEN VISA

Castle Computers

DEPT C.U.1
CASTLE HOUSE
11 NEWCASTLE STREET
BURSLEM
STOKE-ON-TRENT
TEL: 0782 575043
(10 LINES)

CASTLE COMPUTERS — OFTEN IMITATED — NEVER BEATEN — PHONE US FOR SPECIAL OFFERS

C64 CLEARANCE

Bryzar	1.99
Gauntlet I	1.99
Gauntlet II	1.99
Ginnbeal	1.99
Auf Wiedersan Monty	1.99
Arc of Yesod	1.50
Armageddon Man	1.99
Game Star Baseball	1.99
Army Moves	1.15
Book of the dead	1.10
Bride of Frankenstein	1.15
Galaxia Bit	1.50
Big Trouble little China	1.99
Biggles	1.99
Bobsleigh	2.99
Basket Master	1.99
Basil Mouse detective	1.99
Camelon	.99
Chem Reaction	1.99
Indiana Jones	1.99
Comet game	.50
Convoy Raider	1.50
Hysteria	1.99
Dandy	.11
Druid	1.50
Daneleo	1.50
Deathwish II	1.99
Dark Empire	1.99
Action Force	1.99
Raid 2000	1.00
Rana Rama	.99p
Red L E D	1.99
Red Storm Rising	0.95
Road Blasters	0.50
T-Wrecks	0.99
Peter Beardsley's Soccer	5.99
Butcher Hill	5.15
Dark Fusion	5.99
Meinr Massacre	5.99
Captain America	1.99
Endure Racer	1.99
Transformers	1.99
Top Fuel Challenge	2.50
Saboteur II	1.99
720°	1.15
Blechon	1.99
Knightmare	1.99
Falcon Renegade Lord	1.99
Road Runner	1.99
High Frontier	2.50
The Inheritance	1.50
Renegade	3.99
Racian	1.99
Rygar	1.99
Indoor Sports	1.99
1Alien	1.50
Jack Nipper II	1.50
Jet Boys	1.15
Kung Fu Master	1.15
Krack Out	1.50
Hat Trap	1.50
Jailbreak	1.99
Lancel & Hardy	1.99
Leviathan	1.00
Last Mission	2.99
Techno Cop	1.99
Archura	1.99
Night Raider	1.99
Final Countdown	1.25
Outrun Europe	1.99
Iron Hand	1.15
Live and Let Die	5.15
Captain Blood	5.50
Operation Wolf	5.15
Action Service	5.75
StuntMan	5.50
Warlocks Quest	5.15
Implosion	2.50

THE BIGGIES FOR CHRISTMAS!

Hellfire Attack	6.75
Thunder Black	8.99
Afterburner	6.99
R-Type	6.99
Operation Wolf	6.50
Double Dragon	6.50
Spitting Image	6.75
Tiger Road	6.99
Return of the Jedi	6.75

Shadow Skimmer	1.99
Traxxim	1.99
Tigers in the snow	2.99
G 1 Hero	5.99
Salamanda	5.99
Time Fighter	1.99
Through the Trap Door	1.50
Daley Thompson Olympic Challenge	5.75
Top Fuel Challenge	1.15
Vindicator	5.50
Shadows of Mordor	1.99
Silent Service	5.50
Scary Monsters	1.99
Skate Rock	1.99
Snap Dragon	12.50
Shanghai	1.99
Samaurinlegy	1.99
Strike Force Harrier	2.99
Sydney Affair	1.99
Hopping Mad	5.99
Bionic Commandos	5.99
Alien Syndrome	5.99
Christones	5.50
Cyberoid II	5.99
Impossible Mission II	5.99
Double Dragon	5.50
Rambo 3	5.55
Bahwyn	5.50
Wec Le Mans	5.50
Tiger Road	5.99

Black Tiger	5.99
The Untouchables	1.99
Gorilla Wars	1.99
R Type	5.99
After Burner	5.99
Corperation	1.99
Thunder Black	5.99
Heroes of the Lance	1.25
Pool of Radiance	1.15
Echelon	1.99
1x1 Off Road Racing	1.25
Last Storm	1.11
Light Force	2.75
Scorpion	2.75
Total Eclipse	6.99
Designers Pencil	1.99
Diamond	1.99
Intensity	5.99
Soldier of Fortune	5.99
Savage	5.99
Dynamic Duo	5.99
Startrack	5.99
Exploding Fist +	5.99
RAD Mainie	5.99
Espionage	5.99
Power Pyramids	5.99
Packland	5.50
Overlander	5.99
Way of the Revers	5.99
Karaku	1.25
Lancelot	6.99

Cybernoid II	6.99
Menace	6.75
Bombjack II	2.95
Diamond	2.99
Not a Penny More	3.95
Sentinal	2.50
Spy vs Spy Trilogy	3.95
Paemania	6.50
Puffy's Saga	6.99
Super Hang On	4.95
Microprose Soccer	9.95

JUST ARRIVED!

Terrapods	0.50
Armalyte — Special Price	5.50

Karnov	1.99
1 to 1	2.50
Corperation	1.50
Bullseye	2.95

FASTER SERVICE THAN EVER BEFORE
STATE COMMODORE USER IN ALL ORDERS.
S UNDER £5. OVER £5 P & P IS FREE
EAS PER TAPE

NOW'S THE TIME TO BUY

C64 DISKS

Strategy Games

American Civil War Vol I	11.99
American Civil War Vol II	11.99
American Civil War Vol III	11.99
Battle Front	5.55
Battles of Normandy	13.95
Carriers at War	11.99
Europe Ablaze	13.99
Halls of Montezuma	13.95
Russia	13.99
Rommel	13.95
Reach for the Stars	13.99
MacArthur's War	13.95
Red Storm Rising	13.99
Star Rank I	15.095

C64 Disks

Wasteland	15.095
Rampage	1.99
Bards Tale I	15.095
Bards Tale II	15.99
Bards Tale III	11.95
Iron Lord	11.99
Steel Thunder	11.99
Death Lord	11.95
The Mars Saga	11.55
Super Sprint	1.99
Wolf Man	1.99
Road Warriors	3.99
221 B Baker Street	1.99
Accolade Comics	3.99
Ashtna	1.99
Alternate Reality (Dungeon)	3.99
Bobby Bearing	1.99
Cyllorg	1.55
Druid II	1.55
Eye	1.99
Fire Track	1.99
G F L Football	1.99
Guadalcanal	1.99
Ginnelngar	1.99
Gyroboal	1.99
Gemstone Warrior	1.99
3D Gamsmaker	3.99
High Frontier	1.99
Hades Nebula	1.99
The Inheritance	1.99
Inspector Gadget	1.55
Alien	1.15
Leaderboard	3.99
Movieus	1.99
Mystic Studia	1.99
Ninja Hamester	2.99
ROM 10 IS	0.99
Tracll & Field	1.99
Time Fighter	1.99
Starraiders II	1.99
Street Hassle	1.99
Scary Monsters	1.99
Shanghai	1.99
XOR Gamns Designer	2.99

AMIGA SPECIAL OFFERS

Hell Fire Attack	15.99
Motor bike maddness	5.99
Hostages	15.99
Lancelot	13.99
Menace	12.99
Menace	12.99
Fanta Vision	24.99
Omm Sticks	11.99
Whirligig	11.99
Star Ray	11.99
Sky Chase	11.99
Nebulus	11.99
Zynaps	11.99
Netherworld	11.99
Star Glider II	15.99
Macadem Bereaver	12.99
North and South	15.99
Operation Neptune	15.99
Action Service	12.99
Space Harrier II	11.99
Rapar Boy	15.99
Live and Let Dir	11.99
Ghosts and Goblins	14.99
Bombuzal	11.99
Bismarll	15.99
Wizards Castly	11.99
Daley Thompsons Olympic Challenge	15.99
Gettysburll	11.99

AMIGA SPECIAL OFFERS

Arsenal of War	15.99
Championship Cricket	5.99
Rugby League	5.99
Titan	5.99
Sun Bells Sen	11.99
Street Fighter	15.99
Gany Mad	14.99
Elite	14.99
Out Run	14.99
Interceptor	15.99
Pac Mania	14.99
Winter Olympyad 88	5.99
Power Drome	15.99
Fusion	10.99
Battle Chess	15.99
Seconds Out	5.99
Rocky	1.11
Iron Lord	11.99
Chronequest	15.99
Captain Blood	11.99
Dungeon Master	11.99
Pac Land	11.99
Lords of the Rising Sun	21.99
Federation of Free Traders	21.99
After Burner	11.99
Dragon Ninja	15.99
Rambo III	12.99
Alternate Reality	12.99

AMIGA SPECIAL OFFERS

Victory Road	15.99
Hacker	4.99
Hacker II	4.99
Barbarian II	14.99
Leather Goddess	9.99
Bureaucracy	1.99
Land of Legends	15.99
Bat	15.99
Gantyle	11.99
Speed Ball	15.99
Fortress Underground	5.99
UMS	15.50
X'men	11.99
Sword of Sodan	P.O.A
Peter Beardley's Soccer	11.99
Gegans Run	1.99
Highway Hawks	13.99
Driller	15.50
Robbeary	12.99
Around the world in 80 days	11.99
Zoom	11.50
Wsk Le Mans	14.99
Nebecop	15.99
Frontier	15.99
Blazing Barrels	12.99
Bitch Tiger	11.99
Ultimate Golf	11.99
International Karate +	13.99

MANY THANKS TO ALL THE PEOPLE WHO HAVE ORDERED OF US IN THE PAST, TO MAKE US THE LARGEST MAIL ORDER COMPANY IN EUROPE. WE WOULD LIKE TO TAKE THIS OPPORTUNITY TO TELL OUR WE HAVE EXTENDED OUR COMPUTER SYSTEM TO IMPROVE OUR SERVICE EVEN MORE OVER THE XMAS PERIOD SO YOU MAY REST ASSURED THAT YOUR ORDER WILL BE DEALT WITH QUICKLY AND EFFICIENTLY AND THAT YOU WILL RECEIVE THE SOFTWARE THAT YOU HAVE ORDERED IN GOOD TIME.

LEAVE IT TO THE PROFESSIONALS NOT THE COWBOYS. USE CASTLE COMPUTERS FOR ALL OF YOUR SOFTWARE REQUIREMENTS

CU LETTERS

Purist

● It seems to me that the standard of your Amiga reviews is going downhill. The reviewers seem to be devoid of any knowledge of the Amiga's hardware and capabilities. Probably the worst case of this yet was in your review of *Zynaps* (8 overall).

I have this game and, to say the least, it's hardly anything special. How can you justify giving its bland graphics a mark of 8? The backgrounds are very dull and the blurred scrolling is an insult to the Amiga. The moving objects are well defined but move badly — anything moving by more than one pixel per frame becomes extremely blurred. A prime example of this is on the end of level motherships — just compare this with the C64 version and you'll see how bad it is.

A mark of 7 for the sound just isn't on for a few crude digitised FX and a farty rendition of the C64 original's theme.

The gameplay is crippled by the terrible movement of the ship which jerks about on the higher speeds. (What happened to the brilliant inertia we saw on the C64 version?)

In all, *Zynaps* on the Amiga deserved no higher than 6 overall — especially when the C64 version craps on it!

It's a great pity that *Katakis* was banned; *Katakis* is excellent in graphics, sound and gameplay. The completely smooth scrolling, movement, great sound FX and music literally wipe the floor with *Zynaps*. It would have done the software industry good to have seen what the Amiga really can do — it might have given them the incentive to write decent games specifically for the Amiga instead of pouring out crummy ST port-overs (*Zynaps* and countless others) and in some cases charging £5 more. The present situation proves that software companies are only interested in profits and as far as the Amiga is concerned it's: "Port over the ST version, ignore the Amiga's superior hardware and charge more — they'll buy it — they're desperate" Thankfully there's a few software companies out there who see sense and write Amiga only games

Remember, twenty-odd quid is a lot of dosh to blow on a crap game and people rely on mags like CU for accurate reviews. So please, make sure you all agree on a rating. If it's blatantly obvious that a game is yet another cruddy ST Port-over — say so!
Mr C. Cents
The quality of CU's review is as high as ever. What you had was one reviewer's opinion. Others might disagree. That said Zynaps is by no means bad. Other readers need not despair about Katakis because word has it that it may yet appear.
Y. Zup

You're too generous

● Congratulations! The new look is well 'ard. The colour, the new typeface, the mixture of 64 and Amiga reviews, and even Mikr's new brain (sorry Mike).

I was upset when I found reviews as a percentage but after I read the explanation for the change I didn't mind so much. Overall this change was worth the extra 10p (Wut! Only 10p more? Luvva duck, guv'nor!).

The free *Blastin' Master* tape was totally sizzling whilst the Amiga *Op Wolf* offer was a real treat (I want an Amiga, perhaps you could lend me one?) But why wasn't there a free £4 million mansion taped to the front and a half price Porsche offer inside as well?
John Marshall
Emsworth,
Hants

Sorry about the lack of a cover-mounted house but what with complaints from newsagents and the falling price of housing we pulled that idea. The half price Porsche offer has been postponed 'til next issue.

Seeing stars

● It was my birthday a couple of days ago and my brother bought me the great *Last Ninja 2*.

When I opened the box I expected to find as advertised, in the computer mags not only the game but the free map, handbook, plastic shuriken and the Ninja mask.

But when I opened it all that was in it was the game, the book and the map. So then I told my brother. We had a look at the box and on the back was written 'contents'. Stuck over the contents was a price sticker underneath which was the contents listing including the mask and shuriken. And on closer inspection we noticed that the price tag covering the contents was applied by Boots
David Shine
Ilford,
Essex
It's not really System 3's fault. Boots refused to stock the game with the mask and shuriken in it. Maybe they should have changed the price too.

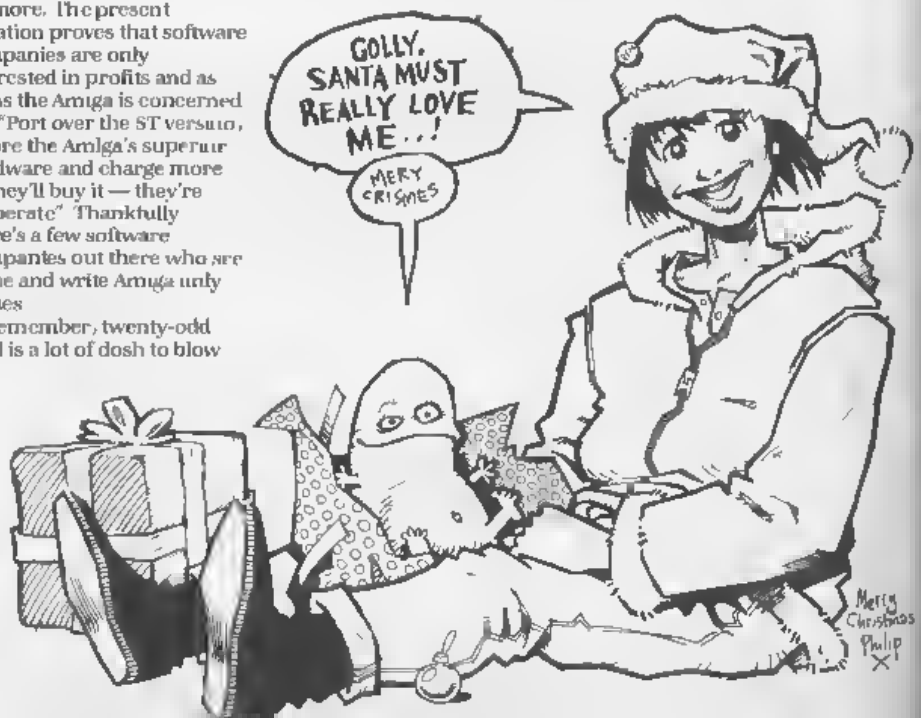

R-TYPE™

IT'S YOUR ONLY DEFENCE

IT'S MECHANICAL . .

IT'S BIOLOGICAL .

IT'S BEHIND YOU .

ELECTRIC DREAMS SOFTWARE

Available soon on Commodore 64/128 cassette (£9.99) and disk (£14.99), Spectrum (£9.99), Amstrad cassette (£9.99) and disk (£14.99), Atari ST (£24.99) and on Amiga (£24.99)

R-TYPE™
© 1987 IREM CORPORATION
LICENSED TO ELECTRIC DREAMS

THE AMAZING AMIGA . . .

COMMODORE AMIGA 500

Pack Includes
A500 CPU, Mouse, P.S.U., T.V. Modulator, Very First Tutorial, Workbench 1·3, Basic, Extras and Manuals

PLUS POSTRONIX BONUS PACK

WORTH OVER £250 which includes 10 Blank Disks, Disk Storage Box, 10 Excellent Games, Mouse Mat, Mouse Bracket (Mouse Holder) Deluxe Paint.

£399.00 + £5.00 post and packing

AMIGA 500 PLUS DISK DRIVE

Instruction Manuals, Extra Disk, Workbench 1·3, The Very First Tutorial, T.V. Modulator, Photon Paint, Mouse PLUS additional Amiga Compatible Disk Drive and 10 Blank Disks.

£449.00 + £5.00 post and packing

AMIGA 500 + 1084S STEREO/ COLOUR MONITOR

(including the Amiga 500) deal) **£649.00**
+ £10.00 post and packing

1084 HIGH RESOLUTION COLOUR MONITOR

1084S STEREO/COLOUR MONITOR

Compatible with PC, Amiga, C64c, C128

£259.00
+ £5.00 post and packing

MPS 1200P

MPS 1200P

£229.99
+ £5.00 post and packing

The Commodore MPS1200P printer presents the state of the art in dot matrix printers, with all the features of a printer that would cost much more. The MPS1200P is designed to be like three printers in one. It can act just like an Epson FX printer, or with the flip of a switch, it can act just like an IBM Graphics Printer with IBM Group II-1 character set (Danish/Norwegian character set) support. It can also print all the characters available with the Amiga in the Amiga configuration. The MPS1200P is capable of all the printing functions you would expect, as well as some additional features you may not expect.

AMIGA 1010 DISK DRIVE

AMIGA 1010 DISK DRIVE

Amiga 3.5" external drive. Capacity 880K

PLUS FREE DISK STORAGE BOX & 10 BLANK DISKS

£149.99
+ £5.00 post and packing

A501 RAM PACK

512K for the Amiga

£149.99
+ £5.00 post and packing

MPS 1500C COLOUR PRINTER

£199.99
+ £5.00 post and packing

A. TECHNICAL CHARACTERISTICS
PRINTING TECHNIQUE ..... Impact dot matrix (9-needle print head)
DRAFT MODE ..... – matrix: 9 vertical dots x (5 + 4) horizontal dots; – print speed: 120 char/s, at 10/char in
TABULATION SPEED ..... 2 char/s
PRINTING DIRECTION ..... bi-directional, with optimised head movement
PRINT PITCHES ..... 10 char/in to 24/char/in programmable from line and in SET-UP mode
LINE FEED ..... – 1/6in (4.23 mm), 1/8 (3.17 mm) and 7/72 in (2.4 mm), – n/216 in and n/72 in
CHARACTER SET ..... ASCII characters and special characters
MAX. PRINT LINE LENGTH ..... 40 to 192 characters according to print pitch selected

. . . AND MORE BESIDES!

THIS TOPICAL GAMES COMPENDIUM OFFERS A TRUE SPORTING CHALLENGE

Pack contains C64c Computer 1530 Datasette Quickshot Joystick Matchpoint (Tennis), Snooker, World Championship Boxing, Daley Thompsons Supertest, Hypersports Basketball Matchday II Daley Thompsons Decathlon Basket Master, Track and Field.

PLUS POSTRONIX BONUS PACK OF £100 OF FREE SOFTWARE

£149.99

+ £5.00 post and packing

1541 II DISK DRIVE PACK

Pack includes.
1541 II Disk Drive, 10 Excellent Disk Games, 20 Blank Disks 5¼" Diskette Storage Box AND GEOS!

£169.99

+ £5.00 post and packing

ICONTROLLER

Icontroller is semi permanently mounted on your computer console Icontroller leaves hands on the keyboard while executing Icon commands with your fingertips

£15.99

AN EXCELLENT PACK PROVIDING HOURS OF ENTERTAINMENT FOR ALL THE FAMILY

Pack includes: C64c Computer 1530 Data Cassette Quickshot II Joystick Personal Hi-Fi, Commodore Juke Box Audio Tape (10 Hits) Yamaha SHS10 FM Digital Keyboard with Midi Ghostbuster Rollaround, Tau Ceti Agent X11, Supreme Game

Plus: POSTRONIX BONUS PACK OF £100 OF FREE SOFTWARE

ONLY **£199.99**

+ £5.00 post and packing

A GREAT DOUBLE THEME PACK OFFERING THE BEST OF HOLLYWOOD, PLUS A COMPENDIUM OF T.V. GAME SHOWS

Pack includes: C64c 1530 Data Cassette Quickshot II Joystick The Great Escape Miami Vice, Platoon, Rambo Top Gun Every Second Counts Blockbusters, Bullseye, Trivial Pursuit Krypton Factor

Plus: POSTRONIX BONUS PACK OF £100 OF FREE SOFTWARE

ONLY **£149.99**

+ £5.00 post and packing

A) 1750 RAM EXPANSION MODULE FOR CBM 128

Simply plug it into the expansion port on your CBM 128 and 512K Bytes of additional Ram are available

B) 1351 COMMODORE MOUSE

The Commodore 1351 Mouse is controller designed for use with the CBM 64/128.

C) 1764 RAM EXPANSION MODULE FOR COMMODORE 64

How do you get a total of 320K Ram on your 64, just plug in the 1764 Module

A **£149.99** B **£19.99** C **£99.99**

All prices + £5.00 post and packing.

SEIKOSHA PRINTER

Compatible with most makes of Commodore computers. Features variety of fonts including graphics and near letter quality, reverse printing italics, tractor feed and paper repositor. Comes complete with serial cable

£159.00

+ £5.00 post and packing

STARFIGHTER

Compatible with Sinclair Spectrum, Commodore Atari Computers. Atari 2600 Video Games Systems.

£14.95

CHEETAH 125+

Compatible with Spectrum Commodore Atari 2600 Video System Atari Amstrad PC Amstrad

£8.95

SLIK STIK JOYSTICK CONTROLLER

Compatible with Atari Computers. Atari Games System. Commodore.

£6.99

RAM DELTA DELUXE MICROSWITCH JOYSTICK

Compatible with Atari computers and Virtek Games Machines. Amstrad PCW (with adaptor) Spectrum (with adaptor) Commodore

£9.99

CHALLENGER DELUXE

Compatible with Spectrum (with optional interface) Commodore Atari 2600 Video System Atari Computers Amstrad computers.

£4.99

TAC 5 CONTROLLER JOYSTICK

Compatible with Atari Commodore

£13.99

COMPETITION PRO 5000

Compatible with Commodore 64 and Vic20 Sinclair ZX Spectrum (interface required)

£14.95

TAC 2 CONTROLLER JOYSTICK

Compatible with Commodore 64 and Vic 20 Atari Computers Atari Game Systems.

£10.99

MICRO HANDLER MULTI FUNCTION JOYSTICK

Compatible with Commodore. Commodore C16/+4 (adaptor required) Atari

£24.95

ONLY AVAILABLE FROM POSTRONIX LTD

A whole new range of innovative computer covers, made from durable clear plastic. Designed to fit your computer perfectly ... not only safe from dust but also all forms of accidental damage.

C64 OLD STYLE	£6.99
C64C NEW STYLE	£7.99
AMIGA 500	£9.99
ATARI 520ST	£9.99
ATARI 1040ST	£9.99

LARGE STOCKS OF SOFTWARE & ACCESSORIES FOR ALL 16 BIT, 8 BIT COMPUTERS – ALSO ALL MAJOR GAME CONSOLES – PHONE (0604) 791771 NOW WITH YOUR REQUIREMENTS.

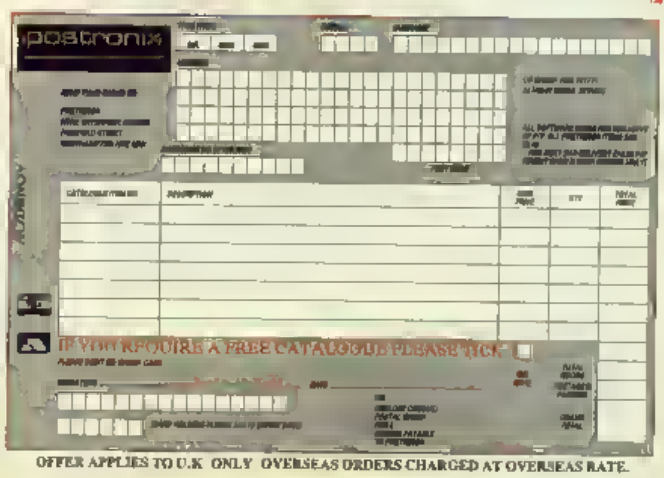

OFFER APPLIES TO U.K ONLY OVERSEAS ORDERS CHARGED AT OVERSEAS RATE.

PLAYED IN JAPAN

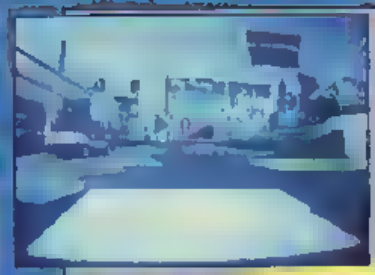

To the jet-lagged first-time Western visitor, Tokyo resembles nothing so much as a giant pinball machine, bright, noisy, covered in flashing lights — and very, very expensive if you happen to get hooked on it!

Not for nothing has Japan's bustling, modern and overcrowded capital gained the dubious distinction of being the world's dearest city. A beer will set you back three quid, you'll be lucky to walk away from the dinner table without having shed at least twenty pounds for your feed of raw fish and seaweed, a journey across town on the highly complex rapid transit system might cost you another three pounds worth of your fast diminishing yen supply and even a quick blast at the humblest coin-op will set you back about 40p.

But if you want to find out what The Next Big Thing in the wonderful world of arcade gaming is likely to be, well, you'll just have to dig deep into your pockets (or your editor's) and come up with the dosh, because Tokyo is the centre of the games'n' gadgets universe. If London's streets are paved with gold, then Tokyo's are paved with PCB boards. Unlike Blighty where arcades are generally spoken of in the same breath as opium dens and porno cinemas, Japanese houses of fun are designed for all the family, and tend to be thronged by everybody from schoolboys to stockbrokers. Of course there are some regional variations, scattered liberally among the latest coin-op blastabouts and driving sims are such unfamiliar sights as the not very right-on strip Mah Jong machines (in which you play a Japanese version of dominoes against a sultry onscreen female opponent, the object of the exercise being to force her to strip down to her Barbie-doll fundamentals) and rows of Japan's answer to the fruit machine, Pachinko. Indeed, so popular is this strange variation on the pinball theme — in which you compete to try and run ball bearings through a maze of obstacles and traps into your collecting tray — that whole three-storey buildings are filled with the machines.

Despite these competing attractions, however, the main recreational activity for yer average young Tokyo-ite is blasting, driving and puzzling through the latest coin-ops, and hordes of black-uniformed schoolboys can be found thronging the arcades which litter Tokyo's primary coin-op district, Takadanobaba. The side streets here are choc-a with arcades most of which are tied to, and feature games drawn mainly from, one of the various large coin-op companies. It's in these crowded arcades that you'll find the hottest young game players in the city, vying with each other to crack the spanking new games which are often site-tested here.

When you discover T-shirts, badges and posters of top games on sale in these streets you begin to realise just how popular arcade

HOT CHASE

KONAMI

Driving-with-a-little-bit-added fans are going to be having a field day; already Taito's brilliant *Chase H.Q.* has appeared in British arcades, and Konami are now looking to launch *Hot Chase* in the new year. In *Hot Chase* you're the chasee rather than the chaser, if you take my meaning, speeding through incredibly detailed and varied landscapes in your sports car, trying to both beat the clock and avoid a plethora of obstacles and enemy helicopters. As you take more and more hits, your windscreen becomes starred with bullet-holes, and if you don't make the end of the course within the time limit, a time bomb blows you and your vehicle sky-high. Just when you thought it was safe to go back onto the roads . . .

ARCADES

Welcome aboard

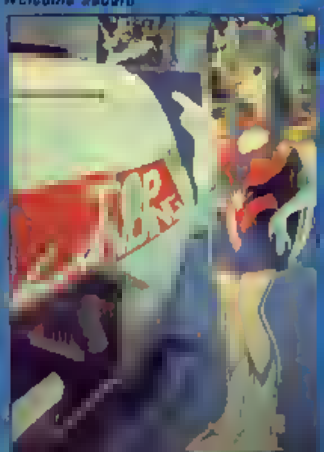

Tokyo's h

ARCADES

SUPER CIRCUIT

Undoubtedly one of the shows major talking points was Sega's massive *Super Circuit*, about 100 metres of six foot wide racing track which curved and undulated around their stand. Racing one another around this track were three radio-controlled model cars controlled from three Outrun-style sit-into consoles mounted at one edge of the track. On the monitors of each of these three cabinets, instead of game graphics, was a worm's-eye view of the track, transmitted from a camera mounted in the fore of the cabinet's corresponding model car. The idea was for the three cabinet-ensconced competitors to guide their respective on-track models around the course, racing against one another in real life as well as on screen. The speed at which the cars travel was impressive, and the thrills of really guiding a vehicle round corners, over bumps and into walls attracted an enormous queue of visitors to the stand. Ingenious? Definitely. A video game? Well, not really. Likely to turn up in your local arcade? Not unless it's about the size of a football pitch, and generating considerably more income — the cost of installing the set-up was reputedly in excess of £200,000! Still, if any prosperous seaside arcade owner out there is looking for a really spectacular piece to blow his summer profits on, here it is.

games are in Japan. The capital's largest record shop, Wave, in the snooty Roppongi district, even stocks a wide range of CD compilations of different coin-op soundtracks nestling amongst Bruce Springsteen and Michael Jackson.

It's appropriate, then, that the most important amusement machines show of the year is staged in Tokyo, drawing manufacturers, distributors, arcade owners and the occasional very lucky journalist from all corners of the globe to the Ryutsu Senta where all the major coin-op companies (bar, for some strange reason, Atari) show off their new games for the forthcoming year.

The show takes place over two days and is reached by a fairly spectacular monorail journey over Tokyo Harbour's dockland. Braving vertigo, jet-lag and the incredible weight of the camera tripod which accompanied me across the world, I paid my fare and squashed into the car alongside what seemed like a quarter of the population of Japan for the trip. I didn't see any visual evidence of those stories about tall men having to be employed to cram everybody into subway cars during my stay, but I certainly can see why they might be needed. Happily, however, Japanese commuters accept the almost unbearable overcrowding with saint-like patience.

Within twenty minutes we're at the entrance to the Centre itself, a large several-storey building. There's a major moment of panic when the smiling lady at the registration counter refuses entry to an Australian visitor because he's neglected to bring his invitation with him — a rapid search of my bags reveals that I'm in the same boat, and that due to the "very strict rule", I may have travelled half-way around the globe to be turned away. Luckily a nice man from Taito comes to my assistence and, a little form-filling later, I'm in.

Just as Wimbledon describes itself as "*The* Tennis Championships", implying that there aren't really any other major tennis tournements anywhere else worthy of comparison, so this year the Japanese Amusement Machinery Manufacturers' Association decided that their annual show (formerly "the JAMMA Show") should henceforth be simply known as *the* "Amusement Machine Show".

And certainly for a first-time visitor from the U.K. the exhibition is about fifty-seven times more sophisticated than any of the trade shows staged back home.

Of the three large and crowded halls, one is almost exclusively given over to what the Amusement industry quaintly calls "kiddie

Heavy metal guitar player

Sizing up Sega's heavyweight Champ

PLAYED IN JAPAN

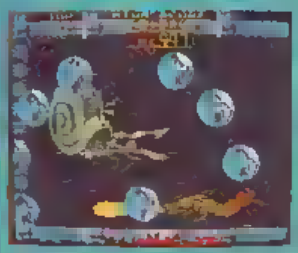

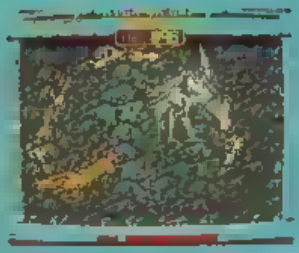

Taito's Syvalion slithers past the opposition.

ndes' and novelty products other than video games. While not strictly part of my assignment, I couldn't help spending about an hour wandering among the dazzling array of indoor skiing gadgets, video-generated indoor golf driving ranges and (perhaps most impressive of all) a weird futuristic update on the old player piano idea in which a bizarre metallic robot clutching a real Yamaha acoustic guitar gives renditions of your selected tune!

The other two were filled with impressively large stands representing all the major Japanese video games manufacturers, with literally hundreds of new games on freeplay. Truly an arcade players dream.

Last year's show, as Mike wrote at the time, continued the tradition of showing off even more adventurous developments in the dedicated game, with the likes of *Heavyweight Champ* (Sega) and *Final Lap* (Namco) being shown for the first time. This year, however, with a couple of noteworthy exceptions, there were few major new game-playing concepts introduced, leading some commentators to conclude that perhaps the manufacturers had run out of ideas.

But while it's certainly true that most of the big climb-into simulators on display had already been seen in the West, there was one major new development widely in evidence which will certainly change the face of non-dedicated game-playing: this was the year of the 26-inch screen.

Perhaps inspired by the massive developments which Japanese companies have recently made in the area of high-resolution television systems (while I was in Tokyo, Japan's leading electronics show was also taking place, and the first commercially-available high-res TV system was launched; according to its creators within six years every home will have one), several different coin-op companies have developed large-screen monitors, thereby allowing game graphics to

METAL HAWK

NAMCO

With few really innovative dedicated games on show this year, Namco's *Metal Hawk* was a strong contender for dedicated game of the show. Unlike *Thunderblade*, this chopper combat sim doesn't have a straight-ahead stage, the playing area being viewed from overhead throughout the game. But the multi-directional scrolling, excellent graphics, height control and, of course, realistic hydraulics all combine to make this a thrill a minute. With onscreen arrows directing you towards each stage's ultimate target (enemy camps, power stations and the like), you encounter tanks, fighters, other choppers,

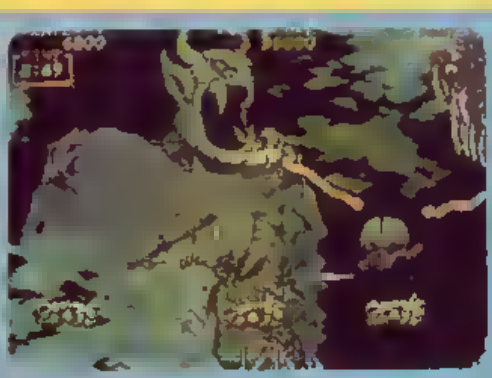

GHOULS 'N' GHOSTS

CAPCOM

There's no denying that Capcom have really pulled out all the stops to make their update of that old arcade classic *Ghosts 'n' Goblins* summat a bit special. The storyline's basically the same, the time is three years later, and the graphics and gameplay are enhanced almost beyond recognition. Our hero still runs and jumps with his peculiarly nervous gait, but the range of obstacles, enemies and backgrounds he encounters in his quest to rescue the fair maiden is staggering, with moving stages, wind and rain and a whole host of other factors colouring and affecting his journey. Of the various PCB games on display this was almost certainly the most popu-

麻雀殺人事件

Strip Mah Jong — barely acceptable.

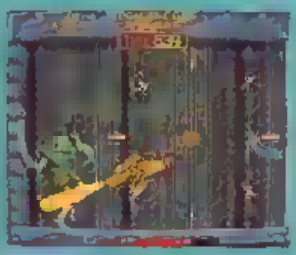

be represented in far greater detail. The results were fairly spectacular even with games originally developed with smaller-screen monitors in mind, so one can only guess at what difference this innovation will make to the appearance of brand new games, written specifically for the systems. Jaleco, Capcom and Tecmo were all displaying their own 26" monitor cabinets and almost every other company was using them for their games displays, so this clearly represents the shape (and size) of things to come.

As regards the games themselves, well, there were plenty of average ones, some excellent ones, a few sure-fire hits plus some enigmas. Let's take it stand by stand.

CAPCOM: Their fairly large stand was almost entirely dedicated to displaying their two major new products on their own specially-developed 26" CP-System monitors. The games in question are their tremendous update on the old *Ghosts 'n' Goblins* of a couple of years back which was exclusively previewed to CU readers a couple of months ago, named *Ghouls 'n' Ghosts* and an equally fascinating new product called *Falcon*, featuring an unusually acrobatic futuristic warrior having to cope with gravity in the most realistic way I've ever seen on a coin-op as he slips and stumbles, swings and jumps his way through a wide variety of dinosaur- and robot-ridden landscapes.

DATA EAST: Data East's biggest coin-op launch this year will be their conversion of *Robocop*, and very impressive it looks too. *Robocop* is a graphically excellent beat-cum-shoot 'em up starring the menancingly charming Robocop "clearing-up" increasingly violent and desperate denizens of various of the city's seedier pelches. Their other newie, the luridly-named *Bloody Wolf* is a competent but not mind-boggingly original Commando-update, featuring land and water based hand-to-hand combat with a variety of weapons. However the presence of various different items to pick up adds some strategic elements to this fairly well-worn concept and may increase its endurance.

IREM: Strangely enough, Irem weren't showing their recently site-tested and very wonderful *Spirit Ninja*. In fact the only product of note they were showing was a rather neat shoot 'em up called *Image Fight*, a progressive vertical-scroller in which you take on a wide range of impressive spacecraft picking up various extra pod guns along the way. Though in appearance quite different to *R-Type*, the size of some of the "boss" ships and the slick weapon build-up did hark back to the best moments of Irem's greatest hit to date. Of course, lots of other companies have been producing slick progressive shoot 'em ups over the last couple of years, so *Image Fight*'s hardly likely to create the same stir as *R-Type* did, but it's still well worth checking out.

JALECO: Apart from their impressive 26" cabinets, Jaleco's major offerings were a reasonably nice-looking oriental beat 'em up involving some rather porcine Ninjas (unfortunately, no English translation of the name was available) and an arm-wrestling game called *Arm Champs*. The latter was

quick and directional as *Thunderblade*, though in quite a different way. Assuming it makes it across the waters, it'll surely be assaulting your pockets over the coming months.

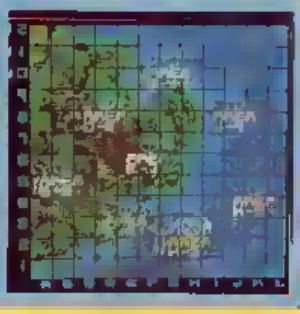

warships and enormous flying fortresses and try to blast them from the heavens. The effect of the multi-directional scrolling is to make *Metal Hawk* just as

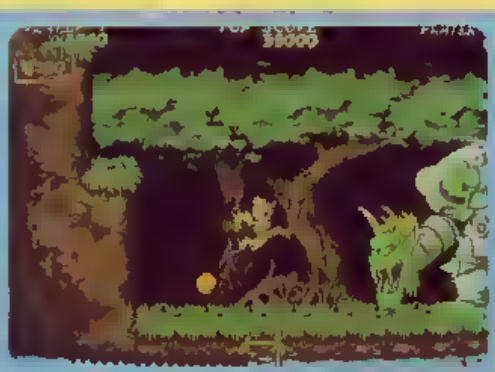

fair, at least if the crowds thronging the Capcom stand were anything to go by. It was only by subterfuge, deceit and good ol' fashioned pushiness that I managed to get on the game at all. Expect similar difficulties when *Ghouls 'n' Ghosts* is released in these parts.

Konami's Final Round *— beat that!*

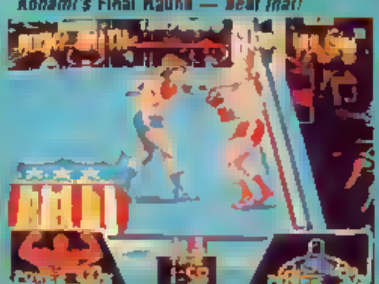

Irem's Image Fight *— a blast from the future.*

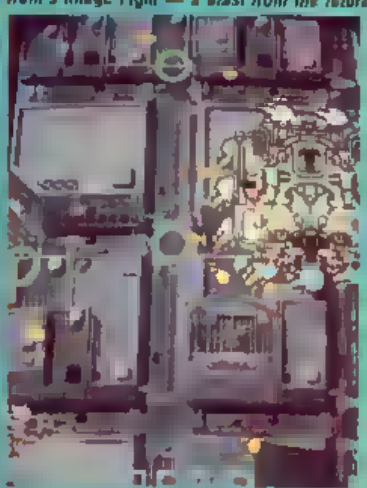

PLAYED IN JAPAN

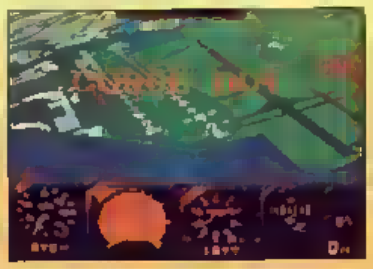

Taito's Top Landing cruises in

attracting lots of interest, with its huge console complete with extended hand for you to clutch onto, but with the only video element being a selection of faces onscreen which changed expression depending on how well or badly the contest was going, this perhaps doesn't come under the heading 'video game' at all. Well, one thing's for sure, anyway: you won't be seeing a home conversion of this appearing over the next year!

KONAMI: After some years languishing in the doldrums Konami have come back with a vengence in recent months, and they boasted several good new titles in their large stand. Most prominent was *Hot Chase* and there's also a boxing sim, *The Final Round*, which puts you through realistic training routines as well as eight rounds of increasingly tough opponents. But for my money the best of the lot was their latest progressive shoot 'em up, *Thunder Cross*. For one or two players, this blastalong allows you to acquire up to four weapon pods and a rich array of weaponry as you shoot your way through some dramatic landscapes. All in all, Konami have plenty to be proud of.

NAMCO: A fairly mixed stand, this. Two of their three new games were pretty average PCBs, a cutsey shoot 'em up named *Ordyne* and a grisly beat 'em up appropriately called *Splatterhouse*. But Namco also unveiled a really first class dedicated helicopter sim, *Metal Hawk*. Comparisons with *Thunderblade*, I suppose, will inevitably be made, but don't let that put you off. This one is worth a play or ten.

NICHIBUTSU: The boys responsible for many of the various Strip Mah Jong games that the Japanese seem so fond of, their stall was mostly taken up with variations on this rather adolescent theme. Their programmers did manage to switch out of lavatorial mode for sufficiently long to dream up *Crazy Climber 2*, a game curiously reminiscent of that oldie but goldie *Crazy Kong*, in which you have to manouvre your small climbing hero up a succession of skyscrapers, all the time avoiding being dislodged by brick-throwing giant gorillas, cranes and the like.

SEGA: As you might expect, the biggest and most crowded stand in the show. Despite the incredible *Super Circuit* motorway surrounding the stand, on which three radio-controlled model cars raced each other guided from sit-in consoles, really there wasn't much on show which CU readers won't already have seen or, at least, read about. *Galaxy Force*, *Thunderblade*, *Heavyweight Champ* and *Power Drift* were all being featured, together with various PCBs (including a fairly standard aerial shoot 'em up *Scramble Spirit* and a baseball game called *Excite League*) but really Sega didn't have too many surprises in terms of new games. Not that their stand wasn't popular — it was, hugely so — but they didn't quite live up to their well-earned reputation of being the most innovative coin-op manufacturer around.

SNK: Another fairly ordinary stand, the main focus of attention being their military beat 'em up *P.O.W.*, apparantly selling in huge numbers in these parts. They were also showing a golfing game called *Country Club* and *Touchdown Fever* which is, surprise surprise, an American football game.

TAITO: A good display from the consistently excellent Taito included the brilliant *Chase H.Q.*, the strange *Syvalion* in which you guide your serpent hero through a maze of baddies using a rollerball, *Record Breaker*, the very cutesy *New Zealand Story* in which you play a little kiwi out to rescue your mates from the clutches of a walrus, a vertically-scrolling progressive shoot 'em up called *Truxton*, and a very much improved update on their *Midnight Landing* flight simulator of a couple of years back called *Top Landing*. Once again, there weren't very many earth-shattering new developments, but all in all, quite a selection of quality coin-ops.

TATSUMI: The only offering of note from Tatsumi whose *Afterburner* clone *Gray Out* failed to appear last year was another chopper-based shoot 'em up, *Apache 3*, which echoed *Thunderblade* a little too closely to be of any real interest.

TECMO: Aside from their aforementioned version of the 26" cabinet, Tecmo had little of interest for the video game enthusiast, preferring, it seems, to concentrate their energies on various items of coin-op related hardware.

Overall game of the show? Well, with no new mega game obviously standing head and shoulders above the rest, an outright victor would be difficult to name, but judging by the numbers of younger games fanatics swarming around these particular games, I'd hazard a guess that the ones to look out for will be Capcom's *Ghouls 'n' Ghosts* and *Falcon*, Konami's *Thunder Cross*, *Chase H.Q.* from Taito, Data East's *Robocop* and Namco's *Metal Hawk*, with Sega's *Power Drift* picking up the most votes among the *Outrun*-addicts, and Taito's *Top Landing* a smash with the more cerebral games enthusiasts.

The one glaring absentee from the show, Atari, might well have new games to rival any of those on display here: no doubt the American Show, held in Chicago this month, will see the launch of some exciting new products from the on-form American arcade house.

But the overall message coming from the show does seem to be that the engineers and hydraulics experts have, for the present at least, run out of new ideas for bone-shuddering simulator-type games, and that instead we're going to find more efforts being directed at getting the best graphics, sounds and game concepts possible onto the new 26" monitor systems which look set to become the norm. And if they succeed in exciting us as much with their new generation of non-dedicated games over the next twelve months as they did with their *Afterburners* and *Thunderblades* over the previous year, well I for one won't be complaining. And nor, I'm sure, will the various UK software houses who've been battling to try and squeeze all the thrills of rollercoaster coin-ops onto the home systems since *Outrun* first left the competition behind in a cloud of dust and the stench of burning rubber.

WIN A TASTE OF JAPAN!

Well, no, the Ed hasn't offered to fly a couple of you out to Tokyo, but we have got the next best thing — a stack of Oriental games goodies for five of you lucky peoples to be winning. We've got a stack of game soundtrack CDs, featuring sounds from the greatest arcade hits ever produced by the likes of Sega, Capcom, Konami and Data East, a couple of posters, badges, some dinky little hand-held video games and a couple of things-ies for putting under your paga when writing.

To win a selection of these treats just tell us the name of the traditional Japanese dish which features raw fish wrapped in seaweed, and of the rice 'wine', usually served piping hot, used to wash said dish down.

Entries on a slice of beef terriyaki to Japan Compo, Commodore User, 30-32 Farringdon Lane, London EC1R 3AU. First five names out of the cloth cap score the goodies.

A3

HARWOOD'S

Your FIRST choice for A·M·I·G·A

'Buy a Bundle Save a Bundle'

STOP PRESS
We are now shipping NEW AMIGA'S with the latest version 1.3 Kickstart operating system built in!!!

AMIGA ~~INTERCEPTOR~~ PACK 1

"Where words threaten, ease of control and state-of-the-art presentation, 'Interceptor's ace." THE GAMES MACHINE 7/88

HARWOODS HOMBRE" Always hits the mark on quality and price

AS WELL AS THE AMAZING AMIGA A500 OUR NEW INTERCEPTOR PACK ALSO INCLUDES THE FOLLOWING ABSOLUTELY FREE!!!
(Please note ... of joystick(s))

- INTERCEPTOR ... simulator
- GOLDEN ... shoot-em-up'
- KARATE ... Classic Kung Fu Action
- LEATHER ... Action-packed Army Combat game
- TV MODULATOR ● AMIGA TUTORIAL DISK
- MOUSE MAT ● 10 BLANK DISKS IN LIBRARY CASE

AFFORDABLE AMIGA!

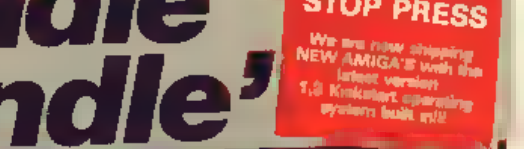

Or Just £19.08 monthly*

£399

All our AMIGA A500 machines contain the following standard features ● 1 MEG DISK DRIVE ● STEREO SOUND ● 4096 COLOURS ● MULTI TASKING ● BUILT-IN SPEECH SYNTHESIS ● MOUSE ● TWO MANUALS ● OPERATION SYSTEM DISKS

ORDERING Made Easy

ORDER BY PHONE–Simply call our 24-Hour Hotline using your Access/Visa or Lombard Credit Charge Card.

ORDER BY POST–Make cheques bankers-building society drafts or postal orders payable to GORDON HARWOOD COMPUTERS
(N.B. Personal or business cheques require 7 days for clearance)

PAY AT YOUR BANK–If you wish to pay by Credit Giro Transfer at your own bank, phone us for details and to obtain a bank ref. number

DELIVERY–Choose from either
FREE POSTAL DELIVERY for all goods in UK Mainland (5-7 day delivery) OR
SPEEDY COURIER SERVICE–Add just £5 per major item for next working day delivery
(Orders normally despatched on day of receipt of payment or cheque clearance)

SERVICE Compare our Service

- FULL 12 MONTH WARRANTY - If any goods prove to be faulty within 30 days of purchase they will be replaced with A NEW UNIT. For the remainder of the Guarantee Period, all warranty repairs will be made FREE OF CHARGE!
- COLLECTION FACILITY - Any faulty computer or monitor will be collected from your home FREE OF CHARGE within the Guarantee Period!!
- FULL TESTING PROCEDURE - All computers are thoroughly tested prior to despatch

CREDIT TERMS

12 - 36 Month H.P. terms available subject to status. Please phone. We will be only too pleased to send written details and application form. (Examples quoted are based on 36 months with no deposit)

~~INTERCEPTOR~~ PACK 2

GAMES & MONITOR PACK
AMIGA A500 (Interceptor Pack 1) supplied with CBM 1084S Stereo colour monitor
(N.B. This pack does not include a Modulator)
MONITOR MADNESS

Or Just £30.10 monthly*

£629

UPGRADES Add Power to your Amiga

NEW!!! CUMANA 1 Meg. Drive with enable/disable switch. NO MORE UNPLUGGING YOUR SECOND DRIVE FOR CERTAIN GAMES - Just throw the switch!!!

ONLY £99.95

MONITORS Switch on to Quality

Connect to AMIGA and others, with our FREE lead. (Please specify when ordering)

NEW!! Commodore 1084S Stereo Monitors NOW IN STOCK!

COMMODORE 1084S Stereo 14" Colour
Suitable for AMIGA, C64, PCs, C16, +4 etc
*£269

PHILPS CM 8833 Stereo 14" colour with Green Screen Switch
*£269

Remember, the above monitors can be used as a TV if connected via a video recorder or using the Philips TV tuner available at only £69.95

VISA 24HR ORDER HOTLINE 0773 836781

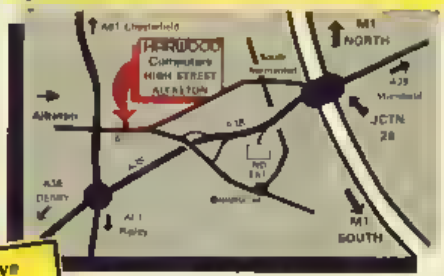

Don't forget, we can supply any available product for an AMIGA/64/PC!

Please call and see us where we will be only too pleased to demonstrate the amazing Amiga in our showroom. Remember: we are not JUST another mail order company.
All prices are what YOU PAY and there are NO HIDDEN EXTRAS. VAT & Postage are included and are correct at time of going to press.
E & O.E. Offers subject to availability and are currently advertised product(s).

GORDON HARWOOD
HARWOOD
HARWOOD
HAR...

Computers
OFFICIAL COMMODORE BUSINESS CENTRE

DEPT CU
69-71 HIGH STREET · ALFRETON
DERBYSHIRE DE5 7DP

SPRINGBOARD DIVING – Cool nerves, total concentration, split second timing, and not a small measure of artistic flair will determine your scores as you strive for as near perfect execution as is humanly possible
C64
UNEVEN PARALLEL BARS – Balance, strength and artistic flair are the vital ingredients which make this event, perhaps the most demanding, expressive and thrilling of all the gymnastic disciplines.
IBM PC
HAMMER THROW
A spectacular test of sheer human power. Feel your every muscle tighten as you rotate the hammer. Then as the centrifugal pull takes over you must gauge your moment of release to perfection to achieve that medal winning throw!
EPYX
13
C64
HURDLES – Speed, strength, rhythm. Three essentials in an event that is perhaps the toughest on the track. Be quick and judge your stride to perfection. The slightest mistake and you're not only out of the medals, you're out of the race!
C64
IBM PC
© 1988 Epyx Inc. All rights reserved. Epyx is a registered trademark No. 1195270.
All screen shots are from the C64/64 version of the game
Manufactured and distributed under licence from Epyx Inc by U.S. Gold Limited 2/3 Holford Way, Holford Birmingham B6 7AX.
The Ambitions of athletes from all corners of the Earth culminate in these championships. For it is here that the cream of the World's sporting elite have gathered in a once in a lifetime opportunity to compete for the most coveted titles known to man. Now Epyx, the undisputed masters of games simulation software, offer you the chance to compete with the World's best in eight disciplines that will test your courage and prowess to the absolute limit! You must be grateful and quick. You'll require deadly accuracy and nerves of steel. You'll need strength, stamina, artistic and physical skills. And above all else you'll need the will and determination to be a winner!
● Eight thrilling events. ● Opening and Closing Ceremonies
● Multiple player option, each player competing for a different country. Or compete against the computer
● Unique "First person" perspective allowing you to assess your performance.
EPYX

ARCHERY – A strong and steady arm and an accurate eye will be essential for success in an event that combines skills that are in essence centuries old with twentieth century technology
RINGS – A controlled gymnastic performance which features the most testing piece of gymnastic apparatus yet devised. Flexibility, fluidity, static strength and strength in movement make the rings the most unique and demanding of the man's gymnastic exercises.
POLE VAULT – An event that is as skilful as it is daring! Accelerate down the track, position the pole and climb to its top. Strength and technique are everything as you stretch your body in a dramatic attempt to clear that near impossible horizontal bar.
VELODROME SPRINT CYCLING – A tough physical and psychological battle in which the ability to outwit your opponent and the strength to beat him to the finish line are required in almost equal measure.
Available now for:
CBM64/128 • IBM PC & Compatibles
Available soon for:
Amiga • Amstrad CPC • Atari ST • Spectrum 48K, +2, +3

INTO THE

CU's courtly adventure writer Keith Campbell takes on the mantle of Level 9's *Lancelot* this month, and then displays his chivalry by answering the plaintive cries of lost souls. Whataguy!

CAMPBELL'S COMMENT

So you thought the 18 Certificate slapped on *Jack The Ripper* was just a commercial gimmick? They don't think that way in Sweden, as Patrik Grundström reports:

★ Did you know that *Wolfman* and *Jack The Ripper* have been banned in Sweden? Lucky I bought my copy in London when I was there on vacation. I've played *Jack The Ripper* at a friend's place, and it was horrible! Not that I was disturbed by the gory text and pictures, but the game itself. Rod Pike should have done it! *JTR* is so messy, and you can't understand anything in it.

Dracula is the best adventure I've played for a long time, and if you should meet Rod, say hello from me and tell him that I'm eagerly awaiting his next adventure.

Campbell's Comment: I did just that, Patrik, and Rod says he has a super idea for his next game, but wouldn't let on what it is! Don't get too excited, though, as it will be quite a while yet before it is finished. Meanwhile, he gave me some clues to help you where you're stuck in *Wolfman* — have a look in the Clues Section.

What level of support do you think software publishers should give their customers, and how much should they pay for it? Level 9 offer comprehensive clue sheets to anybody requesting one with proof of purchase, Rainbird offer a telephone and mail help service. Infocom have been building clues into their adventures, recently, but otherwise offer 'invisiclues' — at a price. Mr Turnbull of Gateshead has some definite views:

★ I have been toiling away at one particular game entitled *Bard's Tale I* without much success, so I decided to write to Electronic Arts for some hints. After about one week I received a reply which stated that a Hint/Clue Book was available at a price of £5, P&P FREE. I think this leans to the extortion side, because as the game cost me £9.99 I think it is a bit much to ask half the buying price for a few hints.

Campbell's Comment: If a small family firm like Level 9 can do it, so can the giant Electronic Arts! I agree with you that the bone fide purchaser should be able to get basic help from the publisher at a nominal cost — a stamped addressed envelope. I would mention, though, that the *Bard's Tale* hint book is a fairly substantial and well-produced booklet.

Did you think, like me, that *Lord Of The Rings* and *Shadows Of Mordor* were pretty abysmal games? Michael Walsh, of Horsham in Victoria, has thrown some light on why they should have turned out that way. He sent a copy of an interview with the games' creators published in Australian Commodore and Amiga Review, and written by Michael Spiteri. Here are some memorable quotes from the Beam Software team:

Paul Kidd, Storyline developer:

"I loathe adventures."

John Harwood, Project Leader:

"It's amazing how you can make a program crash when you abuse it."

Norton Truter, Programmer:

"I didn't get to use it [a 64] much until before I came here."

Michael adds: "They say the parser is always a problem and that you can never account for every single way it will work, but I have at least 100 hours on Infocom games and I have never crunched one, found something illogical, or seen a single spelling mistake. Apart from *Leather Goddesses* it has never rejected an input that I expected it to understand."

Campbell's Comment: The difference is, Infocom know exactly what they're about. What would you expect from a team whose storyteller hates the product he is producing, whose programmer has little or no experience of one of his main target machines, and whose leader has no faith in the viability of his game system? Oh, and by the way, exactly WHAT were you trying to do to that yak, Michael?

VALLEY RESCUE

Frankie Kelly of Newbridge in County Kildare has got stuck just one step ahead of Peter Noack, in *Shard Of Inovar*. To get the amulet of fire, he says, you must place the statuette of Vulcat in the font behind the Temple of Sunquet. You'll then fall asleep, after which you can get the amulet without being burned. But what next, asks Frankie?

The hermit just sits there looking out of the window of his hut, after rescuing Wolfman from a bear trap. Michael Redfern of Sheffield just knows that the hermit should be telling him something about Nardia, but how can he make him?

Mario D'Abri of Buttrio in Italy, knows all about the fruits in Part 3 of *Frankenstein*, and wrote to put Olav Bjuernbakken out of his misery (see clues). But Mario hasn't been able to enter the shed, the village, or the dwelling. Is this a vocabulary problem, or is it something more sinister?

Rigel's Revenge is a budget

VALLEY

game from Mastertronic, that just never leaves the Valley mail. To help people who may have missed earlier clues, I include a couple for the more popular problems in the game. Don't lose them, Amiga owners, Rigel will be coming your way soon!

There's a riddle in *Bard's Tale I* that starts 'Past warscapes fought by men . . .' Lars Nilsson of Frederikstad in Norway, is seeking the answer, and the secret of how to enter Manger's Tower without getting thrown out by the guardian.

It's all happening in Norway this month! But not for Olav Langeland — it would be his wedding night, but he can't afford any wine! Will anyone stand him a bottle or two — he's playing *Leisure Suit Larry*!

Leaving Norway, we now head for Poland (this is beginning to read like a package tour!) Remember I asked recently for C-64 owners interested in corresponding with Krzysztof Struszczak, of Lodz? Returning from a camping holiday in Spain during the summer, Krzysztof became an Amiga owner! He explains:

"I was coming back to Poland via West Germany, and entered a computer shop to buy a 128D — but it turned out that an Amiga was cheaper! It was a difficult decision, because buying Amiga means selling my 64 and breaking all 64 contacts."

Buying an Amiga in West Germany has its snags, for although he understands English, Krzysztof does not understand German! Is there anyone with an English language Amiga manual going spare? And is there any Amiga owner who would like to correspond with Krzysztof? Write to me at The Valley if you can help.

Enda Barrett of Tralee is having breakfast time trouble! Who knows how to open the trapdoor in the ceiling, and what use is the poster? All this is in *Quest For The Golden Eggcup*, where, says Enda, the perfect place to store things is God's Dungeon — it's so easy to get into and out of!

How do you get into Part 3 of *Wolfman* before completing Part 2? "Easy!" says Patrik Grundstrom of Malmö in Sweden, 'I loaded a game file from Part 2 in Part 3, and there stood the password!" But that's cheating, Patrik! "Well," comments Patrik, "everything is allowed in love, war, and adventures . . ."

ADVENTURE CLUES

KENTILLA:
To kill the ward of disintegration, say SAGAGOO to activate the staff, and hit him with it!

QUEST FOR THE GOLDEN EGGCUP:
To get out of God's dungeon, remember the programmers'

RIGEL'S REVENGE:
Pull it, pull it hard, press twice, and bend it up!

WOLFMAN:
To lift the flagstone, look at the moon!
To kill one guard, creep up on him from the north. To kill the others, discover the name of the owner of the armour, wear it, and masquerade as the owner.

TRYBRIDGE SOFTWARE DISTRIBUTION

TITLE	AMIGA
BARGH	14.95
AC11DL SLRVICE	11.95
DVARI STUDIO	11.95
AFTLRBURNEL	11.95
ALIEN SYLDROME	11.95
ALI LLALITY	11.95
1 ROM S600	10.L5
BACKLASH	11.95
BARBARIAN 1 OR 2 PAD	11.95
BARDE 1LLE 1 OR 3	16.95
BAT	11.95
BATMAN CAPED CLUSADER	11.95
BATTLE CHEE E	11.95
BLAMUDA PROJECT	14.95
BLTTLA HEAD	11.95
BEYOLD ICE LALACE	11.95
BIOLIG COMAN	18.95
BLAZING BARNELS	11.95
BMA SIMULATOR	11.95
BOBBY YAZZ SHOW	11.95
BOMBJACK	14.95
BONE GLENCHEE	6.95
BUBBLL BOBBLE	11.95
BUBBLL GLOST	11.95
BUGGY BOY	14.95
BURCLLA HILL	13.95
CALILOLLIA GAMES	17.95
CAPONL	11.95
CAL"LIL BLOOD	11.95
CARLIER COMMLND	11.95
CHESMASTER 1000	18.95
CHROL DOUKE1	18.95
COLOSSUS CHES3	16.95
COMBAT SCHOOL	1R.95
CONNLCTION	1R.95
CYBERNOID 1 OR 2	10.95
DALEY THOMPSON 88	14.95
DARK CASTLE	1R.95
DEFENDER OF CROWN	1E.95
DEJA VU	11.95
DELUXE MUSIC CON SET	49.95

TITLE	AMIGA
DELUXL PAINT 2	LO.6E
DELUXL PRIL1 2	40.95
DF LUXL LLDDUC1IDL	56.95
DELUXE VIDLO	LL.95
DOUBLE DLAGON	11.95
DRAGON LLJA	11.95
DUL GLOL MASTER	14.95
CALL WELVL BASEBAEE	10.95
ELIMILLTOR	1E.95
EMPILL	18.95
EMPIRE STRIKEE BACK	11.95
ENTICHTEL MEN1	11.95
ESPIONAGE	11.95
EXOLON	11.95
L16 COMBAT PILOT	11.95
LAEAY1LLE ADV	28.95
LALGOL L16	10.95
LARILVISIOL	29.95
FED OF LLLL 1RADE	16.95
FEARNAL DEZ MUSI DIL	14.95
FINAL COMMAND	16.95
FISH	11.95
FEL RARI FORMULA 1	11.95
F15 S1LIKE EAGLE	11.95
FIL AL COMMAND	11.95
FLIGHT SIM 1	28.95
FLI OSSI 1 OR 11	13.95
FLI OSSI EUROPE LA	13.95
FLI OSSI JAPAN	13.95
FOOTBALL DIRECTOR 3	11.95
FOOTBALL MANAGEL 3	11.95
FOUNDLIDINS WASTE	11.95
FROHTER (LPT)	11.95
FUSION	10.95
GAML OVER 3	13.95
GAMECLOL	11.95
GARRIDDR 2	1R.95
GHOSTS N GOBLINS	1R.95
GIGAMOND	0.95
GOEDER DATH	11.95
GREEN BERET	1R.95

TITLE	AMIGA
GUERRILLA WAR	14.95
GUN SOL THEVEE	11.95
GUNSHIL	11.95
HAMIL	17.95
HELILLL ATTACK	13.95
HELTEL SKILTEL	6.95
HEROLS OL LALLL	16.95
HOLLYWOOD HUNX	1.95
HOTSHOT	11.95
HOLL FOR REO GC100ER	14.95
IKONOS BACK	11.95
IKARI WARRIORS	14.95
IMPOSSIBLE MISSIOL 2	11.95
INTERCEPTOR	18.95
IRON EORD	16.95
JET	29.95
JEWELS OF DARKNESS	11.95
JINXTER	11.95
KENNEDY L PPROACH	11.95
KLAHTONG	11.95
LANCELOT	11.95
LAND OF LEGEL OE	18.95
LASER E QUAD	18.95
EEL DERBOARO 6IROIE	18.95
EEATHER GODDESE	19.95
LLGLL O OF E WORD	11.95
LIVL & LET DIE	11.95
LOMBARD RAL RALEY	11.95
ML MbATTAIR DEALLL	11.95
ML MS GDPS	11.95
MBLAGL	12.55
MERCENLRY GOMP	11.55
MONTEDE OL RIGHT	11.55
MOOTVILLI MANOR	1E.1E
MOTOO MIKE MADNESS	0.95
MUTOO MASSAGRE	13.95
194E	17.95
NLLULIO	17.85
NLINERWOOLLO	11.EE
NIGLL MANSELL	1E.3E
NIGM1 RAIOLR	13.95

TITLE	AMIGA
OOPS	11.95
OPERAI 10L WOEL	14.95
OUILUL	13.95
OVELLAL DER	1L.95
PACMALIL	11.95
PALLOWL	11.95
PLANETOOY	1L.95
LLMAN	11.95
PERSI MAD MIX	77
PETLL BELASLEY	11.95
PHLNTOM LIGHTLL	13.95
PHANTASM	11.95
PLLI OON	1L.95
POOL OF RADILNCE	1O.95
POWLRDROML	18.95
PRO SOCCLR SIM	11.L5
PUFFYS SAGA	11.95
QUADALIEN	1L.L5
RAMBOE	1L.95
REACH FOR THE E1ARS	11.95
RETURN OF THE JEDI	11.65
RETURN 10 LTLANI13	10.95
RETURN 1 0 GENLSIS	14.1E
ROAD BLASTERS	1E.95
ROBOCOL	14.95
ROLKET RANGLL	10.95
ROLLING THUNDER	1E.95
R1YPE	16.95
SARGON 3 CHESS	18.95
SAVAGE	1L.95
SCRABLE EE OELUXE	13.95
SEL1LLL	11.95
S L MAROLR	1R.95
SHADOWGATE	1R.95
SILENT SERVICE	1L.95
SKA1LBALL	17.85
SKA1L DA DIL	1E.95
SKYCHASL	1R.95
SOLIRAINE ROYALL	1R.95
SPACE HARRIER	1R.95
SPACE HARRIER 2	1R.95

TITLE	AMIGA
SPACE RACER	11.95
STLARLLET	10.95
STARGLIDER 1 OL 2	11.95
STAR RAY	14.95
STEAL1NLIOL1ER	11.95
STREET LIGHTER	16.95
STRIP POKER 2	11.95
SUIL DISCS—	
SEY & DAVIN	7.45
LLL L ROT	1.L5
RUCHER & KIM	7.45
SUZANNE & BIAL CA	1.L5
SUMMER OLYMPIAD	11.95
SUPERBASE PERSONAL	49.95
SAMURO OL SOOAL	16.95
TEELL D GOL	13.95
TESTORIVE	16.95
TRE GAMLS WINTER	11.95
THREE STOOGLS	1E.95
THUNDERBLADE	16.85
TIMOL DLRCATS	1L.95
1GEL ROAO	11.85
TIMLL MAGIK	11.95
TRACERS	16.85
TRIAD	10.95
TRINITY	7.95
TRIVIAL PURSUI1E	11.85
ULTIMATE GOLF	13.95
ULTIMA	1L.85
ULIV MILITARY SIM	1L.L5
UMS SCENLLID 1	E.95
UMS ECENLLID 3	L.85
VEL MILAIOL	1L.95
VICTOOI ROAO	11.85
VIRUS	11.85
WECLL MANS	11.95
WEIOO DREAM3	1L.95
WHIOLIOIG	11.95
WIZBALL	11.95
WORLD 1 OUR GOLL	1E.95
XEROM	1L.85
ZYNAPS	13.95

TITLE	CBM 64 CASS	CBM 64 DISC
ACE OF SPILS	3.EE	
AC11ON SERVICE	E.95	E.95
ADVARI STUDIO	11	
AFTERBURNER	1.45	1E.45
AIRBORNE RANGER 12I	E.95	13.95
ALIEN SYNDROME	R.45	R.95
ANE GIV WAR VQ 1,2 OR 3		1R.95
ANDY CAPP	2.95	
ANNH	1.00	
APOLLO 1E	R.95	10.45
ARCADL FORCE FOUR	1.95	10.95
ARCHON COLLLCTION	7.45	10.45
ARTIC LOK	R.95	10.45
ARKANOID 2 REVENGE	6.00	R.95
ARMALYTE	R.95	
ARMY MOVES	3.95	
ARTURA	E.95	R.95
ARENA	3.95	
BARBARIAN PSYGNOSIS	6.95	
BARBARIAN 2 PALACE	R.95	R.95
BARDE TALE 1	1.L5	10.95
BARDE TALE 3 OR 3		12.95
B M T		12.95
BATMAN CAPED CRUSADER	E.25	E.95
BATTLEFRONT		1L.95
BATTLE OF NORMANDY		14.95
BEST OF BEYOND	2.95	5.95
BEET OL E1TIE VOL 1	3.95	
BE37 OF E1ITE VOE 3	0.95	
BEYOND THE ICE PALACE	6.95	R.95
BIORIG GOMMANDO	1.45	10.95
BLACK 1ODLM	7.45	E.95
BOUNCEE	2.00	
BUBOLE BOBBLE	5.95	R.95
BUGGY BOY	6.95	0.95
BUTCHLR HILL	7.45	1E.95
CALIFORNIA GAMES	7.45	1E.95
CAPTAIN BLOOD	0.95	0.95
CARDILO COMMANO	0.95	13.95
CARDILMS RT WAR		1L.95

TITLE	CBM 64 CASS	CBM 64 DISC
MINDFIGHTER	0.95	1S.L5
MINI GREACE 3	R.95	13.95
MINI PUTT	R.95	10.L5
MODEM WARS		10.45
MORPHEUS	E.95	11.95
MOTOO MASSACRE	R.95	R.95
MULTANTS	3.85	
MYSTERY OF NILE	1.95	
1943	1.LE	16.95
1N BOOI CAMR	5.95	E.95
NEIGERWORLO	7.L5	16.95
NIGEL MANSELL GP	R.95	10.45
NIGM1 RAIDER	1.85	10.95
NOOLS OL YESOO	2.95	
OCEAN COMMILATION	1.95	11.95
ONE OF LIKE 1		1R.45
OOGPS	L.95	R.95
OPERATION WOEL	5.95	8.95
OUI RUN	1.45	10.45
OVERLANDER	5.95	E.95
PACLAND	5.35	E.95
PACMANIA	5.25	6.95
PARADROP	1.95	
PAPERBOY	1.95	
PATTON VS ROMMLL		1E.95
PAWN		15.95
PEPSI MAU MIR	5.95	R.95
PETEO MEARDSLEY	R.95	R.95
PGM PEGASUE	R.95	10.95
PIRATEE	R.95	13.95
PLATOON	E.95	R.95
POOL OR RADIANCE		10.95
RADE AGAINST TIME	R.95	
RAGMEM	6.95	10.45

TITLE	CBM 64 CASS	CBM 64 EISC
CAVEMAN UGH LYMPICS	7.45	10.4E
CHESSMASTLR 2000	0.95	10.4E
CHUCK 1LAGLR	R.95	10.L5
CLASSIC COLLECTION	5.00	
COMBAT GAME	R.95	R.95
COMBAT SCHOOL	5.95	0.95
COMET GAME	1.00	
CONSULTANT		1E.4E
CRAZY COMETS	3.95	
CYBLNOID 1 OR 2	7.45	1E.95
DALEY THOMPSON 88	R.60	R.95
DARTEE INFERNO	1.00	
DAOH FUSION	E.95	9.95
DAOH SIDE	R.95	0.6E
DEATHLORD		10.L5
DEJA VU		13.95
DERILA BILL3 EE MAKS	7.45	10.45
DOOMDARKES ALVENGL	3.95	
DOUBLL DRAGON	E.0E	0.EE
DRAGON NINJA	0.95	9.6E
DRAGONS LAIR	3.95	
DRUID	2.00	
EARTH ORBIT STATION		13.95
EGHELON	7.L5	10.95
ELITE O RAN 1 2 OR 3	8.95	R.95
EMLTA HUGREE FOOTBALL	R.95	L.95
EMPIRE	2.95	
EMRIDE E1DIKEE BACK	R.95	R.95
EMAIGMENMER1	3.E5	3.95
ESPIONAGE	E.EE	3.95
EUROPE ABLAZE		14.95
EXPLODING FIST +	6.95	0.95
EYE	5.L5	5.95
F×L OFF ROAD RACING	7.45	10.95
FIGHTING IRON 6	1.45	10.95
FIRE COMBAT PILOT	E.95	13.95
FAIR MEANS OR FOUL	0.95	0.45
FAST 6REAK	1.45	10.45
FLLONANDEZ MUST DIE	R.85	R.95
FINAL COMMAND		16.45
FISH		11.95

TITLE	CBM 64 CASS	CBM 64 DISC
FIST & THROTTEEE	8.L5	L.95
FIVE GOMPUTER GIE	3.95	
FIWEE1AR 1 3E	R.95	
FLEIGHT ICE	R.95	12.95
FLINTSTORLS	E.95	L.95
FLYING SHARK	E.90	E.95
FOX FIGHTS BACK	E.95	6.95
FOOTBALL DIRECTOR	E.60	
F15 S1KE EAGLE	R.95	R.95
FOOTBALL MANAGER	1.95	R.95
FOOTBALL MANAGER 3	E.95	9.95
FREDDY HARVEST	2.95	
FROSTBYTE	1.00	
FUTURE KNIGHT	1.00	
GAME OVER 3	R.95	R.95
GAME SET M ATCH	8.95	11.95
GAME SET & MATCH 1	E.95	11.95
GAMLILLO	R.50	
GAUNTLET	1.95	
GAUNTLET 3	1.45	10.95
GIANTE	10.45	12.95
G INERO	5.95	8.95
G1 INEKED JKOTSHOT	1.L5	10.95
GDI S EIEVED BRONZE	10.L5	12.95
GRAND FOIX GIDGUI	1.45	10.L5
GUCHILLA WROE	6.45	9.95
GUILO OL THIEVEE		15.95
GUNGRIO	E.95	1E.95
HALLS OL MONTEZUMA		0R.95
HAWKLYE	6.95	E.95
HE 4ULOAGR	2.95	
HEAD OVER HEML	5.50	
HERO11 ANO	1.95	
HELLFIRL ATTACR	7.4E	10.4E
HEROED OF LAMR		10.95
HOCKEY		10.45
HOI SHOT	R.95	L.95
HYPABALL	1.50	2.95
ICUPS	1.50	
IKARI WARRIORS	6.95	E.95
IMPACT	R.95	

TITLL	CBM 64 CASS	CBM 64 DISC
DILICON DREAMS	0.95	6.95
OKATEBALL	1.45	10.45
OKATEORAZY	1.45	1E.95
OKATE OR OIL	1.45	1E.45
OOLOILO OF FOR1UNE	E.95	E.95
SOLOILO OF LIGHT	E.50	E.95
SOLIO GOLO	1.R5	16.95
SPACE AGE	10.L5	12.95
SPOO1 SWOROLO 96	E.95	10.95
SPY V SPY ARCTIC	3.85	
SPY V SPY TRILOGY	E.6E	E.95
STAR WARS	0.9E	E.95
STEAL1R FIGH1LR	R.55	13.95
STEEL 1NUMOER		10.45
STREETFIGHTER	1.45	10.95
STREET SOCCER	1.45	1E.95
STRIKLLOET		14.45
STRIP POKER 2	R.95	R.95
SUMMED OLYMPIAD	R.95	R.95
SUOLA NINGOM	7.R5	10.95
SUOLREOATS	1.4E	16.95
SUOLSOORIT	2.95	
SUOLA GUNDAY	E.95	
SUOKEMI GHALLENGE	E.95	11.95
3 OTOOGLS		16.95
3 WEERO IR PARADISE		
10 MLGR GAMES	E.95	1E.95
20 GRAN"BUSTERS	0.95	
1APAN	E.95	
1AITO COIN OPS	E.55	11.95
1ANOLI RUNEGADE	5.95	R.95
1ECHRO COR	1.45	1R.95
1ERHAPOOS	L.95	
1EE1 OOIVE	R.95	10.L5

TITLE	CBM 64 CASE	CBM 64 DISC
IMO MISSION 3	7.L5	10.45
IMPLTRTOO 3	1.L5	10.95
INFOOMOS	8.85	
ING4OS BACK	9.95	8.85
INSTANT MUSIC	1.4E	16.45
INTENSITY	0.6E	0.95
IRI KARATE	2.85	6.95
IR10 EAGLES RLST	1.95	
I0	R.15	R.85
IRON LORO	L.95	13.85
JAILLOEAK	2.85	
JEWLLS OL DARKNLSS	E.95	11.95
KARATE ACE	10.45	12.95
KNIGHTORG	L.95	R.95
KONAMI COLLECTION	0.85	12.95
KONRAN WAR		13.95
KRAKOUT	2.95	
LANCELOT	R.95	11.85
LASER SQUAD	E.95	
LAOI NINJA	E.95	0.95
LAST NINJA 3	E.85	R.85
LROARO RAR 4	16.85	13.85
LEGACY OF ANCIENTS		13.95
LIGHTFORCE	2.95	
LIVE AMMO	6.95	E.85
LIVE & LET OIL	6.85	E.95
LOODS OF MIDNIGHT	3.85	
MAGBALLS	E.95	
MAG MAX	2.95	
MAGNIFICENT 11	R.95	12.85
MADALDEO	1.L5	10.85
MARG SAGR		10.L5
MATCHDAY 1	5.95	R.85
MCARTHURS WAR		13.95
MLANSLPEAK	2.95	
MLGA APOCALYPSE	7.L5	10.L5
ML1APLEK	2.95	
ML1OOCROSS	3.95	
MICKLL MOUSL	7.45	1E.95
MICROMIO		10.85
MICRO SOCCER	R.95	13.95

TITLE	CBM 64 CASS	CBM 64 DISC
THE GAMLS WIN1LR	1.45	10.95
THUNOERBLADE	7.L5	10.L5
THUNOERCAT6	6.95	9.85
TIGER ROAO	7.45	10.45
TIMES OF EORE	E.95	0.85
TIML & MAGICK	R.95	0.95
TIML STOOO STILL	E.00	0.85
TK O	7.L5	10.45
TOMAHAWK	3.95	
TRACKSUI MANAGLR	R.95	R.95
TRAIN ESCAPE	E.95	10.45
TRANTOR	7.L5	10.95
TRIV PURSUO	E.95	13.85
TRIV PURSUI1 NEW BEGIN	0.85	11.85
T WILOKS	7.L5	10.95
TYGLR TYGLR	E.95	8.95
TYPHOON	0.00	L.95
UL1IMATE GOLL	7.LE	14.95
UNTOUCHABLES	R.95	L.95
VIGTORY ROAO	5.95	8.95
VINOICATOR	5.85	8.85
VIRUS	R.95	E.95
VIXLN	E.95	10.L5
WASTELAND		13.95
WE ARE 1RE CHAMPIONS	R.95	12.95
WECLL MARS	E.2E	E.85
WHIOLKING	5.85	R.95
WIZBALL	E.0E	
WORLO TOUR GOLF	E.00	E.95
XENON RT SEA		10.95
YOWLR PYRAMIDS	6.95	
ZALDA1OO	7.R5	1R.95
ZOLSHORT MISSINO		10.95
ZOOROST LIDEETAR1		10.45
ZOO DOCLO OIM	R.95	9.85
PUFFYS SAGA	1.45	10.45

Please send cheque/PO/Access/Visa No. and expiry date to:

TRYBRIDGE LTD, 72 NORTH STREET, ROMFORD, ESSEX RM1 1DA

Please state make and model of computer when ordering. P&P inc. UK on orders over £5.00. Less than £5.00 & Europe add £1.00 per item. Elsewhere please add £2.00 per item for airmail.

TEL. ORDERS: 0708 765271

INTO THE VALLEY

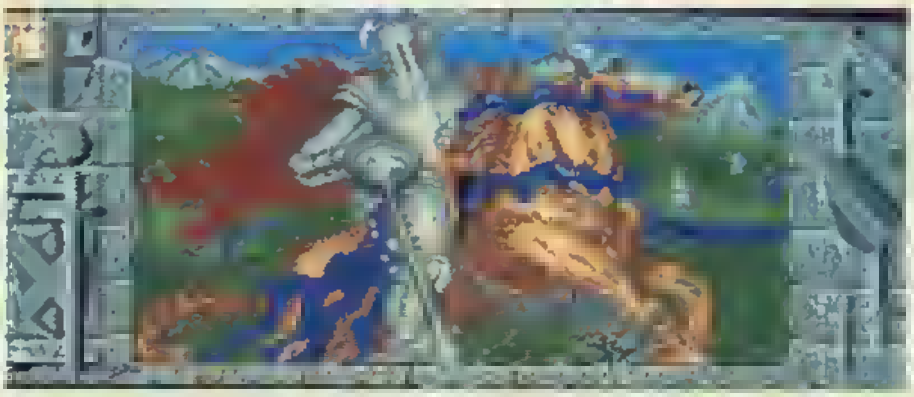

LANCELOT

Mandarin Software/ Level 9
Amiga: £19.95
64 disk: £14.95
cass: £14.95

This is a tale of the Knights Of The Round Table, as enacted by that chivalrous knight, Sir Lancelot. Considerable research by Pete Austin of Level 9 has resulted in an adventure with authentic atmosphere, and faithful to the original Arthurian Legend.

The story starts as Lancelot journeys towards Camelot, and is challenged by a knight who will not let him pass across a stream. The ensuing battle leads to the knighting of Lancelot, whereupon he is given a quest by King Arthur. He must travel to Logris, and set free Arthur's knights who are held there.

Without further ado, Lancelot sets forth, and being chivalrous, he frequently spares the lives of those who would seek to kill him with trickery. From the Orkneys to Cornwall he travels in search of the missing knights, and before long, earns himself an aide in the form of the Red Knight, and the constant company of the damsel Maledisant, a rather sour-mouthed character, who is always quick to belittle him.

His aide, the Red Knight, although willing, tends to return from every task he is set with the words: 'Some of your requests could not be completed.' Further investigation into the degree of success enjoyed by the Red Knight, leads to the conclusion that he didn't even try.

In this adventure, you can command prople to do things, and off they will go — usually to return with the job complete. You can also FIND and GO TO places and things, and the program will automatically take you there, providing that no obstacle, such as a belligerent knight, stands in your way. Whilst travelling to your destinedon, unless RUN TO is used instead of GO TO, details of the places you pass through are displayed, and so, later, you can GO TO any of them you think may prove interesting.

There are some difficult puzzles, as well as some fairly easy ones. Rescuing Sir Meliot, for example, is no great feat, provided you are prepared to take risks. But the men imprisoned in Sir Turquin's manor are not so easy to free. Step unto a loose plank on your way into the manor, and you have the choice of stepping bark, or tumbling into an apparently exitless pit where the men are imprisoned.

A turret in the Orkneys proves troublesome, too. As soon as you approach, the guard signals to someone to lower the portcullis, and is then able to prevent your entry for as long as it takes it to fully close.

The ability to command other characters therefore makes for some interesting and realistic strategies. Should you tell the Red Knight to go to the turret, and attack the guard, then follow whilst he is engaged in battle? Or perhaps, to get the timing right, you should tell the Red Knight to wait, and then go and attack the guard, so that you can approach simultaneously, entering your command during the Red Knight's WAIT period. There are many combinations of moves that can be tried in this way.

In keeping with Level 9's current format, there are three parts to the program, which are seperate loads on the text-only cassette version. Two parts, set in Camelot and Logris, are almost invisible as separate parts on disk versions, and precede the third part which takes place after all of Arthur's knights have been freed. Here your task is to obtain the Holy Grail.

Unfortunately, the performance of the program leaves a lot to be desired. On many occasions, text entirely out of context with the current situation appears in the replies. What is perhaps more annoying, is the non-recognition of words and commands that are reasonable in pursuit of the solution to a problem. A case in point is a river whose water cannot be seen when examined, but from which a chalice can hr filled with water. A group of priests are described as "... drinking from the stream ..." yet the chalice of water turns out to be salty.

All in all, it's a cracking good story, and well thought out in its presentation as an adventure, yet spoiled by lack of anticipation of players' likely commands, and a few minur text bugs that sumetimes give confusing replies.

64 UPDATE

Play *Lancelot* on a 64, and you'll get exactly the same text and puzzles, but the adventure will take longer to play if you want to see the pictures. This is due to the slower picture loading on a 64, coupled with the extra load on the processor to maintain a split screen.

The adventure comes on a double sided disk, and once the game starts, the disk is flipped over to access the pictures. But these are not replicas of the original 16-bit graphics — often they are complete redraws, showing the scene from a different aspect. All are considerably simplified, showing less detail and subtlety of colour and shade than is possible on a 64, given a lot of loving care

GRAPHICS (Amiga)	8
PUZZLEABILITY	8
PLAYABILITY	7
OVERALL	8

THE ULTIMATE BACKUP CARTRIDGE GOES ONE BETTER...

EVEN MORE POWERFUL, MORE FRI

TOTAL BACKUP POWER

The most powerfull backup system ever devised. Unstoppable freezer system. Freeze at any point. Specially designed to work with game software. Just press the magic button to backup even the most heavily protected programs.

❑ TAPE TO TAPE ❑ ❑ TAPE TO DISK ❑

❑ DISK TO DISK ❑ ❑ DISK TO TAPE ❑

VERY fast & efficient program compaction. Single part save at TURBO speed to disk or tape. Backups turboload INDEPENDANTLY of the cartridge. No "programming" or user knowledge required.

THE PROCESS IS AUTOMATIC - JUST GIVE THE BACKUP A NAME.

ONLY £34.99 POST FREE

JUST LOOK AT THESE FEATURES...

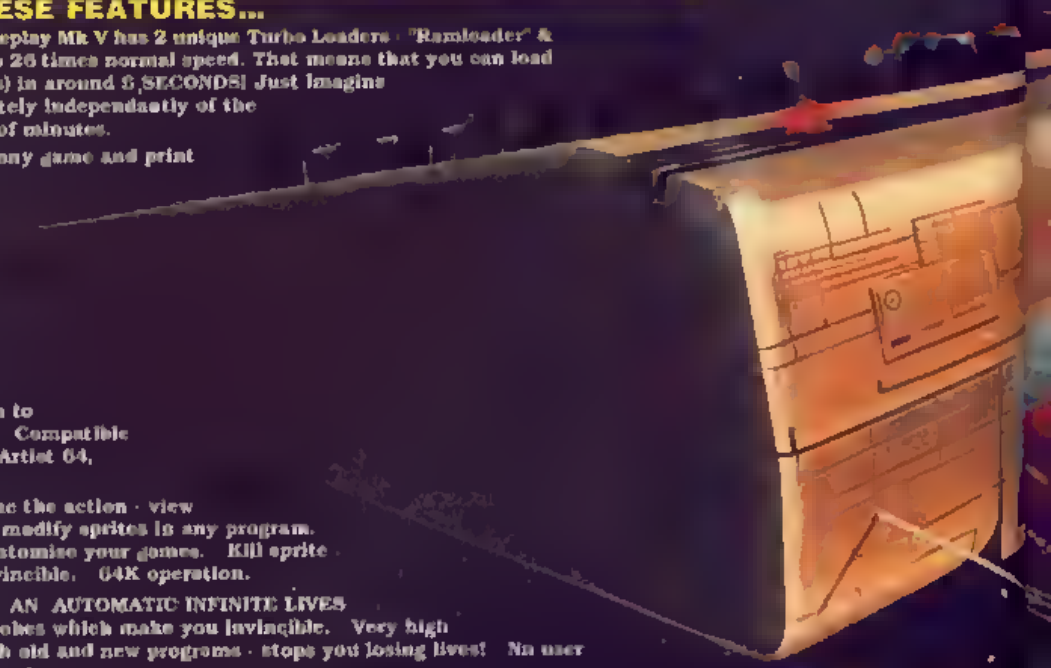

TURBO RELOAD. Action Replay Mk V has 2 unique Turbo Loaders - "Rapidload" & "Warp 25". Both work at up to 25 times normal speed. That means that you can load a typical program (200 blocks) in around 6 SECONDS! Just imagine your backups loading completely independantly of the cartridge in seconds instead of minutes.

PRINTER DUMP. Freeze any game and print out the screen. Eg. loading picture, high score screen, etc. Works with most printers. MPS 801, 803, Star, Epson, etc. Double size, 16 shades, reverse print option. Very versatile - no user knowledge required.

PICTURE SAVE. Save any Hires multi colour screen to disk at the push of a button. Compatible with Blazing Paddles, Koala, Artist 64, Image System, etc.

SPRITE CONTROL. Freeze the action - view animations. Load, save and modify sprites in any program. Flip, reverse, delete etc. Customise your games. Kill sprite collisions - make yourself invincible. 64K operation.

POKEFINDER GENERAL. AN AUTOMATIC INFINITE LIVES GENERATOR! Finds those pokes which make you invincible. Very high success rate - works with both old and new programs - stops you losing lives! No user knowledge required. Great fun!

MULTISTAGE TRANSFER. Even transfers multistage programs from tape to disk. The extra parts fast load - a unique feature. Enhancement disks required for multi-loaders (see below).

SUPER COMPACTOR. Ultra efficient program compaction techniques. Each program saved as a single file. 3 programs per disk side - 6 programs per disk. If you use both sides.

TEXT SCREEN EDITOR. Modify the text screen on a frozen program. Customise your games by adding your name to the title screen - change colours, etc., then make a backup. Also a great programmers aid.

Verify, relocated save, Post format 12 seconds. Built in file copy - works with long files. Built in 1541 disk copy - 1 or 2 drives. Read directory, send disk commands. Change disk name, device number. Load direct - no need type filename.

SUPERFAST DISK OPERATION. Load 200 blocks in just SIX SECONDS. Works with any program of any length. Works with multiload programs. Versatile - Backups, Basic, Monitor. Works with all drives including 1581. Use both sides of disk (1571). Standard format - no file conversion required. - Superfast Save.

GRAPHICS SUPPORT UTILITIES DISK

A range of utilities to make the most of your high res pictures created with popular graphics utilities or captured with Action Replays unique picture grabber.

SLIDE SHOW View your favourite screens in a slide show type display Move from screen to screen keyboard or joystick control Very easy to use.

BLOW UP A unique utility to allow you to take any part of your picture & blow it up to full screen size Even fills the border with powerful sprite handling techniques Very easy to use - simple commands An interesting utility.

SPRITE EDITOR. A complete sprite editor helps you create or edit sprites Full colour display Animate to view movements. Action Replay can capture/insert sprites with any program - this editor is a perfect companion.

MESSAGE MAKER. Takes your favourite screen - created with a graphics package or captured with Action Replay & turns it into a scrolling screen message complete with music. Send screens to your friends with music & text scrolling. Simple text editor - easy to use Choice of music. An exiting utility Finished screens stand alone ONLY £12.99

WHAT THE REVIEWERS SAID

I'm stunned, amazed and totally impressed This is really the best value for money cartridge The Cartridge King!

Commodore Disk User

ACTION REPLAY ENHANCEMENT DISK

The biggest and best collection of special parameters and file copy programs for transferring non standard multi load tapes to disk games like LAST NINJA, CALIFORNIA GAMES, LEADERBOARD, DRAGON'S LAIR NINETY titles in all. Almost all major titles covered Latest edition includes SALAMANDER HAWKEYE, THE GAMES series, STREETFIGHTER, VINDICATOR, ALIEN SYNDROME, PLATOON and many more. Just about every major multiload title can be transferred fully to disk Cheats for infinite time, lives etc.

The GRAPHIC SLIDESHOW - latest edition displays multicolour pictures or loading screens saved by Action Replay or any major Art Package - Blazing Paddles, Koala, Advanced Art Studio, Artist 64 etc Lots of fun

Only £8.50 Upgrade send £3.50 plus old disk

NOW

ACTION REPLAY Mk V

FOR CBM64/128

PROFESSIONAL HAS ARRIVED

IENDLY & NOW EVEN MORE FEATURES!.

ALL FEATURES AVAILABLE TO TAPE OR DISK USERS.

ACTION REPLAY MR V differs from all other cartridges because it combines an 8K RAM with a FULL 32K operating system ROM. That means that ALL features are INSTANTLY AVAILABLE AT ALL TIMES.

WARNING!! Other systems use outdated technology which severly limits performance. Action Replay's state of the art hardware gives you MORE POWER, MORE SPEED, MORE FACILITIES than any other cartridge. There really is no comparison. Here are just some of the features...

MORE TAPE FACILITIES. Dual speed tape turbo for backups. Very fast, very reliable. Programmers tape turbo - very compatible. Even works with sequential files. Built in slideshow for hires pictures. You don't need a disk drive to use Action Replay.

TOOLKIT COMMANDS. Auto line numbering. Defined function keys. Old, Delete, Merge, Append, Linesave, Plist - list directory direct to printer. Single stroke load, save, directory. Switchable disk/tape turbo.

FULLY INTEGRATED OPERATION. The MK V 'Professional' has an onboard custom LSI LOGIC PROCESSIND CHIP that integrates the whole range of utilities and makes them available at the press of a button at any time.

CENTRONICS INTERFACE. For parallel printers, eg Epson, Star, prints listings with graphic characters. Send escape codes - make full use of your printer's extra facilities. Auto detect of parallel printer - no special commands required.

PROFESSIONAL MACHINE CODE MONITOR. Full 64k monitor available at all times. Examine all memory, registers, IO, stack of any frozen program. Full range of commands, plus the luxuries that only a high capacity RAM/ROM system can offer: Assemble, disassemble, Hex/Ascii. Interpret to Ascii or screen codes. Fill, Hunt, Compare, Transfer memory. Number conversion, Register, Go. Load, Save, Verify (turbo, tape or disk). Two way scrolling of all screen displays. Output to printer (CBM or Centronics). Directory, error channel, 2 drive operation. Disk Monitor - read block, write block, assemble/disassemble drive memory etc. Hex calculator - add, subtract, multiply, divide. Unique set break/set freeze system. JSR Freeze. Full "floating" operation - corrupts no memory. Call Monitor from Basic or Freezer. Call Freezer from any point in your program.

AR MkV
Reloads an average BACK UP in 6 Seconds!!

UPGRADE INFORMATION

MK IV Professional to Mk V Professional
Just send £9.99 & we will send you a new Mk V Operating System Chip. No need to send your old cartridge. Just plug in the new chip!
Mk IV (Standard) to Mk V Professional
Send your old cartridge plus £15.00 & we will upgrade it to Mk V Professional
(allow 14 days)

PERFORMANCE PROMISE

Action Replay will backup any program that any other cartridge can backup and more! It also has an unmatched range of onboard features. Before you buy, check our competitors ads to see what they offer and see how many of the Action Replay MK V features are either not there or have to be loaded from seperate disks etc. When you buy Action Replay if you don't find our claims to be true then return it within 14 days for a full refund.

ALL ORDERS NORMALLY DESPATCHED WITHIN 48 HRS

HOW TO ORDER ...

BY PHONE
0782 744707
24hr Credit Card Line

BY POST
Send cheques/POs made payable to Datel Electronics

FAX
0782 744292
UK ORDERS POST FREE
EUROPE ADD £1
OVERSEAS ADD £3

PRICES AND SPECIFICATIONS CORRECT AT TIME OF PRESS AND SUBJECT TO CHANGE WITHOUT NOTICE

CALLERS WELCOME - Please reserve goods by telephone prior to visit.

DATEL ELECTRONICS

DATEL ELECTRONICS LTD FENTON INDUSTRIAL ESTATE
GOVAN ROAD, FENTON, STOKE-ON-TRENT ENGLAND

SALES ONLY
0782 744707

TECHNICAL ONLY
0782 744324

SOLDIER OF FORTUNE

Many people have been complaining (especially to John Cummings, the programmer) about the difficult first level of Soldier of Fortune. Well, to give you a good start, John has provided some hints and tips, while we took some pictures . . .

IN THE BEGINNING

Run and jump over the small toadstool and enter the cottage (1). After the message you are magically transported to Central Park.

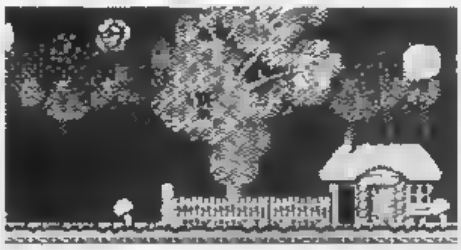

VILLAGE LIFE

To obtain the Water Zodiac scroll, you must first purchase three planet scrolls from the shops dotted around the area. After you have obtained the Moon, Pluto and Neptune scrolls, they can then be traded for the Cancer, Scorpio and Pisces scrolls, respectively. The diagram shows where you can buy and trade for the individual scrolls, according to the numbered shops on the map. When you part exchange the Moon scroll for the Cancer scroll in shop (9), you should also buy the body armour shield on the right, and remember to keep your shield energy high.

Once the three Zodiac scrolls are in your possession, you can make your way up to the uppermost shop (24) and purchase the Water Elemental scroll. If you don't have enough money, you'll have to earn some more by duffing up a few meanies. A good place to obtain lots of cash is from the yellow pot between shops (16) and (17).

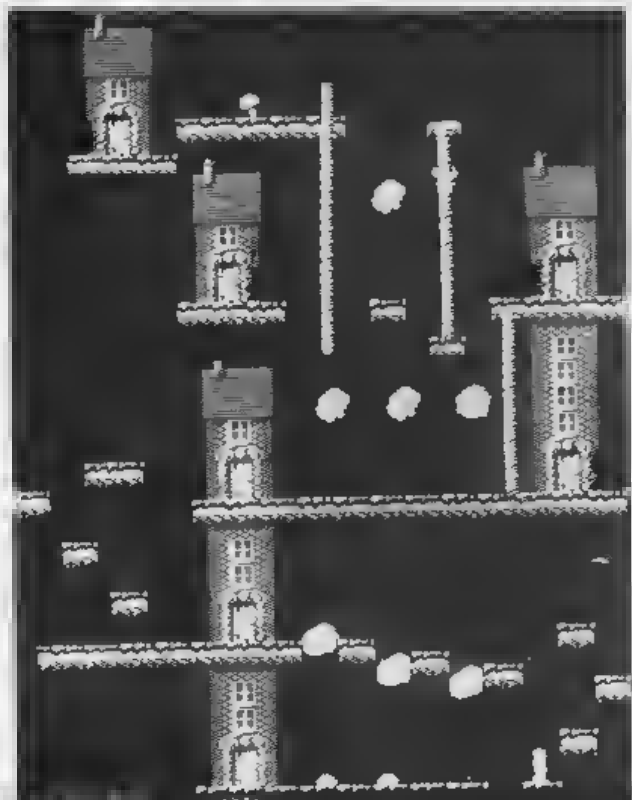

PLAY TO WIN

CENTRAL PARK

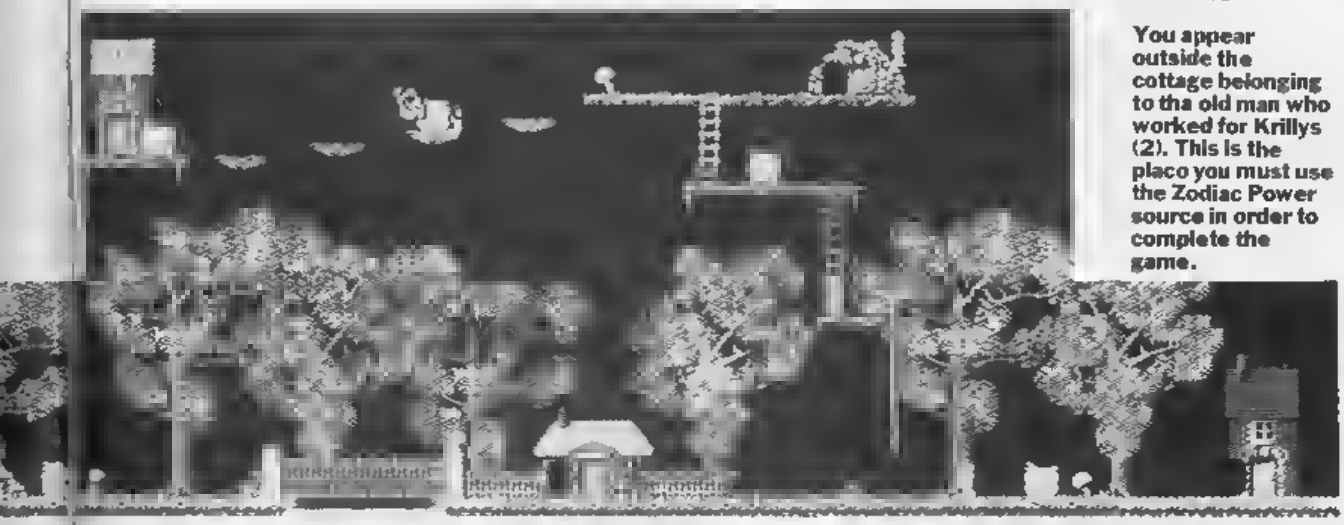

You appear outside the cottage belonging to tha old man who worked for Krillys (2). This is the placo you must use the Zodiac Power source in order to complete the game.

On ontoring the cottago you will be offered two different weapons and an extra life. It's best to buy an extre lite and the spinner weapon (the ona on the left).
Tha other four doorways give access to the area where the four Zodiac scrolls are to be tound:
Doorway 3 — Water Zodiac scroll area, Doorway 4 — Air Zodiac scroll area, Doorway 5 — Earth Zodiac scroll area, Doorway 6 — Fire Zodiac scroll area.
Doorways 4, 5 and 6 are magically lochod, and can only be opened when you ara in possession ot the correct Zodiac scroll. The water scroll obtained in the region beyond doorway 3 will unlock doorways 4 and 5. However, it's best to attempt the tourth region after complating tha third.

Beware you don't run into a pot which has its eyes open as this causes instant death.
The yellow pots don't get bored and open their eyes, and when shot thay ganarate a coin worth 50 pieces.
The other two pots are more dangorous (red and cyan), as both can grow bored. When they do, thair ayas opan and a nasty wraith or valuable coin is ejected.
You must learn to cope with the attaching wraiths, since a lot of monoy can be gathered around the pots. The best course of action is to stand vary close. It a wraith or monster appears allow it to pass overhead and then blast it when it comes down to your laval. This requires a tair amount ot skill, so heep trying — it's well worth the extre effort.
It is very important to looh after your shield and weapon energy. Only tire weapons when there is a good chance that your shot will hit the target; don't waste bullets.
Keep yourself well protected by buying new and more powertul shialds. The least powertul shiald is tha gloves. These can only taha two hits when they are tully charged. It's best to obtain more protective shields as soon as possible — liha tha halmat or the body armour.
Weapons are mainly a mattar ot parsonal choica, but the most affective when tirst playing tho gamo are the sword and the spinner; both are tast and easy to use. Diffarent waapons can be bought at a variety ot shops, so it may be wise to shop around before condemning any cash, especially on the iatar levals.
The longer you remain in a single lovel the moro difficult it becomes. Also, the price ot objects increase with time, so you must work tast to complote the levels (hopotully, these tips should allow you to do just that!)

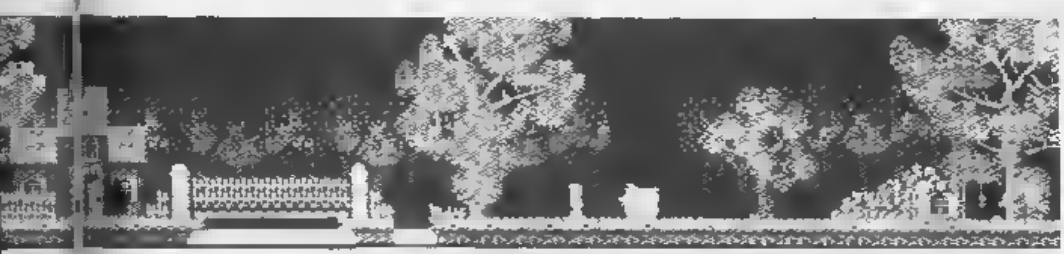

S.D.C. 60 Boston Road, London W7 3TJ

OTHER BRANCHES AT: 309 Goldhawk Road, London W12 8EZ
18 Market Square, Leighton Buzzard, Beds.

RING
01-741 1222,
01-995 3652
OR 0525 371884

PRICE PROMISE

If you wish to purchase any product from our list and find that you can buy the same product cheaper from another mail order company, simply enclose a flyer, invoice, stating the name of the other supplier and where you saw the advert (it must be a current issue). Price Promise does not apply to discontinued lines or Special Offers.

Enquiries
01 567 7621

COMMODORE 64	RRP	OUR PRICE
NETBALL	9.99	3.99
RENEGADE	9.99	3.99
STAR HANG	9.99	6.95
HANG OVER	9.99	6.95
ARMY MOVES	9.99	3.99
NINJA STRIKES BACK	9.99	4.95
OBSOLETE	9.99	6.95
CYBERMARK	9.95	1.95
PLATOON	9.99	6.95
PACMANIA	9.99	6.95
1 ARNET RENEGADE	9.99	6.95
DALEY OLYMPIC CHALLENGE	9.99	6.95
ARKANOID	9.99	6.95
ARKANOID II	9.99	6.95
THE A PENNY MORE	9.99	19.99
COMBAT SCHOOL	9.99	6.95
ECHELON	9.99	19.99
MANT BARKER	9.99	1.99
LANCELOT	9.99	19.99
TECHNO COP	9.99	1.99
BUTCHER HILL	9.99	1.99
ANTURA	9.99	1.99
CYBERNOID	9.99	1.99
INTENSITY	9.99	6.99
HANG	9.99	6.99
FOOTBALL MANAGER II	9.99	6.95
SALAMANDER	9.99	6.99
THE 96 THE RIVERS	9.99	1.99
EARTY LIGHTNING THE GHOST	9.99	1.99
EARTY LIGHTNING SUPERBALLS	9.99	1.99
SOLDIER 96 FORTUNE	9.99	6.95
TRACKSUIT MANAGER	9.99	6.99
BLACK TIGER	9.99	1.99
WER STORM MARK	9.99	19.99
1943 96 TLE OF MIDWAY	9.99	1.99
BANKING	9.99	6.99
METHERWORLD	9.99	6.95
4 x 4 OFF HANG RACING	9.99	1.99
ELIMINATOR	9.99	6.95
EXPLORE	9.99	6.95
STREET FIGHTER	9.99	1.99
FERNANDEZ MUST DIE	9.99	6.99
R-TYPE	9.99	1.99
GUNSHIP	14.99	10.99
RAMBLASTERS	9.99	1.99
MARK COMMANDO	9.99	1.99
MARK HANG DE	9.99	6.95
FOOTBALL DIRECTOR	19.99	10.99
INTENSITY	9.99	6.99
BARBARIAN (MEL HOUSE)	9.99	6.99
TIME 96 RADIANCE	9.99	1.99
HEROES 96 THE LANCE	9.99	1.99
TRIVIAL PURSUIT	19.99	9.99
OUTRUN	9.99	1.99
AFTERBURNER	9.99	1.99
SILVER OF LIGHT	9.99	6.99
THE GAMES WINTER EDITION	9.99	1.99
TYPHOON	9.99	6.99
TIME & MARK	19.99	10.99
WINTER 96 TRIPLAD 96	9.99	3.99

SUPREME CHALLENGE
ONLY £7.99 (Disc 12.99)
Elite, Starglider, Ace 2, Teris Sentinel

FITS 'N' THROTTLES
ONLY £8.99 (DISC £12.99)
8.99 WARRIORS, THUNDERCATS BUGGY BOY ENDURO RACER, DRAGONS LAIR 1

FRANK BRUNO'S BIG BOX
ONLY £8.99 (DISC £12.99)
FRANK BRUNO'S BOXING BATTY, COMMANDO BOMBJACK, SCOOBY DOO BATTLESHIPS, SABOTEUR 1942, GHOSTS N GOBLINS AIRWOLF

TEN MEGA GAMES VOL 1
ONLY £10.50 (DISC £14.50)

Northstar	Mask
Cybernoid	Tour De Force
Deflektor	Hercules
Trixos	Master of Universe
Blood Brothers	Blood Valley

BEST OF ELITE VOL 1
ONLY £5.99
Bombjack, Frank Bruno's Boxing Commando, Airwolf

BEST OF ELITE VOL II
ONLY £6.99
PAPERBOY
GHOST N GOBLINs
BATTLESHIPS
BOMBJACK

KARATE ACE
ONLY £10.50 (Disc £11.99)
Way of the Exploding Fist Bruce Lee, Kung Fu Master Avenger, Samurai Trilogy Uchi Mata, Way of the Tiger

FLIGHT ACE
ONLY £11.99 (DISC £14.50)
A.T.C., ACE SPITFIRE 40 STRIKE FORCE HARRIER, TOMAHAWK A.T.F

SPORTS WORLD 88
ONLY £10.50 (Disc £11.99)
Leaderboard, 10th Frame Hardball Tag Team Wrestling, 4th & Inches Water Polo Snooker + Pool, Go for Gold

LEADERBOARD PAR4
ONLY £10.50 (Disc 11.99)
Leaderboard
Leaderboard Executive
World Class Leaderboard

TAITO COIN OP HITS
£7.99 (Disk 12.99)
Rastan Legend of Kage
Flying Shark, Renegade Arkanoid
Bubble Bobble Slapfight

WORLD BEATERS
ONLY £11.99 (Disk 14.50)
Gauntlet II, Rolling Thunder
California Games, 720°, Outrun

GOLD, SILVER & BRONZE
ONLY £11.99 (DISC £14.50)
Figure Skating, Bobsled Triple Jump Rowing Hot Dog 4 x 400m Relay Ski Jump Free Skating Freestyle Relay (swimming) Biathlon Show Jumping Speed Skating Canoeing High Jump Pole Vault 100m Freestyle, Cycling Fencing, Javelin, Diving Gymnastics Street Shooting, 100m Dash

COMMODORE 64	RRP PRICE	OUR PRICE
10 BOOT CAMP	9.99	6.99
AMERICAN RANGER	19.99	10.99
BARBARIAN II	9.99	6.99
BOBBLE BOBBLE	9.99	6.99
CHUBBY BRISTLE	9.99	6.99
CAPTAIN MARK	9.99	6.99
DRAGON'S LAIR I	9.99	6.99
DRAGON'S LAIR II	9.99	6.99
ELITE	14.99	10.99
ENLIGHTENMENT	9.99	6.99
BLACK LAMP	9.99	6.99
F10 STRIKE EAGLE	19.99	10.99
FLIGHT THE II (cass or disc)	30.99	27.50
GI HERO	9.99	6.99
GAUNTLET	9.99	3.99
HAWKEYE	9.99	6.99
HOPPING MAD	9.99	6.99
HUNT FOR RED OCTOBER	19.99	10.99
IKARI WARRIORS	9.99	6.99
LAST NINJA II	19.99	6.99
MICKEY MOUSE	9.99	1.99
NINJETSU		6.99
JAIL BREAK		6.99
PROJECT STEALTH FIGHTER	19.99	10.99
SUPERSPRINT		6.99
KNIGHT GAMES II	11.99	6.99
OCTAPOLIS	9.99	6.99
HANG DEVIL RABBIT		6.99
LAMBO 96 MANAGENT		6.95
SNAKE MARK ONE		6.99
SNTZ	9.99	6.99
PINPL1	9.99	6.99
PACLAND	9.99	6.99
IMPOSSIBLE MISSION II	11.99	6.95
HANG OVER HILLS	9.99	6.99
CAKEAN	9.99	3.99
PIKIX FIGHTS CAKE	11.99	6.99
OOPS	9.99	6.99
HERCULES	9.99	1.99
1- WRECKS	9.99	1.99
SAMURAI WARRIOR	9.99	6.99
MARK MARK		6.99
JET SET WILLI II		6.99
HYSTERIA		6.99
EMLYN HUGHES INT SOCCER	11.99	6.99
WINTER GAMES (disc only)	14.99	6.99
WHITE LIGHTNING	30.99	6.99
SILENT SERVICE	19.99	10.99
THUNDERCATS	9.99	6.99
HANG HANG JUMP CHALLENGE		6.99
DRILLER	19.99	10.99
A.T.F	9.99	6.99
720°	9.99	1.99
BOBBLE CAKE		6.99
MARK BAKERY		6.99
FOOTBALLER 96 THE PIKIX		6.99
THUNDERBLADE	9.99	1.99
STRIKE FORCE GUNSHIP	12.99	6.99
HANG CRESTA		6.99
MASTER 96 THE LAMP		6.99
ARMOUR O THRONE FALCON		10.99
DEFENDER 96 CROWN	13.99	6.99
STREET SPARES SOCCER	9.99	1.99
PRO SOCCER SIMULATIVE	9.99	6.99
TIGER HANG	9.99	1.99
ANNALYTE	11.99	6.99
MICRO SOCCER	19.99	10.99
OVERLANDER	9.99	6.99
MATCHDAY II	9.99	6.99
STARGLIDER (DISCOUNT)	11.50	6.99

DISC AVAILABLE — D1 – £8.99; D2 – £9.50; D3 – £10.50; D4 – £12.50; D5 – £13.95; D6 – £3.99

S.D.C. ORDER FORM

CU/DEC ISSUE

Please send me the following titles. BLOCK CAPITALS please!

Type of computer

Title	Amount
Total enclosed £	

Date .....

Name .....

Address .....

.....

.....

.....

Tel no. .....

VISA

Please make cheques or postal orders payable to S.D.C.

Prices include P & P within the U.K. Europe please add £0.75 per tape

Elsewhere please add £1.00 extra per tape

PLAY TO WIN

STARGLIDER 2

Jez San and the Argonauts' latest game has been around for a couple of weeks now, so we thought it was about time we did a few tips . . .

As Amiga owners already know, the main objective in the game is to travel between the planets of the Solician system in order to collect, steal or trade for nine items which the Apogeean technicians require to build a neutron bomb. The resultant weapon is then used to annihilate the Egron beam weapon under construction in orbit around Q-Beta.

The accompanying layout of the system shows where all of these objects can be obtained, and by which methods. However, the real trick is to keep the Icarus (and its humanoid cargo) in one piece long enough to halt the Egron's plans once and for all (or at least until *Starglider III*!)

REFUELLING:

The main priority is keeping the Icarus' energy banks topped up, and there are four main ways of doing this. The first, and to my mind the most effective way, is to locate the powerlines on Apogee or Vista, and fly along their length just above the tops of the towers. This doesn't take long and isn't too dangerous; if you do happen to collide with a pylon, pull up and fly into space. On your return, the powerline will have been repaired.

If you happen to find yourself in a spot of lumber in deep space, the next best method of re-fuelling is by grabbing asteroids in the Icarus' tractor beam. Asteroids are reasonably abundant, and there's an energy-rich asteroid field between the orbits of Apogee and Millway.

Re-fuelling from volcanic gases is tricky and time consuming. It's also easy to get a boulder up your exhaust while hovering above the erupting crater.

The most spectacular method of obtaining energy is by sun-skimming. Unfortunately, it's also the most dangerous and least forgiving; the slightest loss of concentration sees the display come slithering down the screen as the Icarus begins to melt.

PROTECTION:

Right, so you can keep the Icarus fuelled up. What's the best method of protecting yourself? Well, the standard laser is pretty effective against most things, but some practice is required to target moving objects — especially flying craft, such as pirate vessels. The delay between firing and the laser bolts reaching the target point means that you have to 'lead' the prospective wreck in order to account for the second or two delay. Pirate ships make good target practice — and their breached cargo holds can be particularly fruitful.

WEAPONS:

Fire and Flee missiles can also be used against Egron craft and these are available from the technical depots on Millway's moons (see map) at location 55-04. These are simply collected using the tractor beam and selected when necessary via the keyboard. These are dead useful, since they home in on craft, leaving you free to blast away at any other aggressors.

There are also time cubes — a special weapon which traps the opposing craft in time, sending it back a couple of seconds where it disappears up the behind of itself, moments later (if you get the idea . . .) These are obtained from Professor Taymar, under duress: capture the Emma-2 in the tractor beam — and wait.

If the Icarus has been damaged, the technicians on Wackfank (depot 55-04) will repair it in exchange for any non-specific goods.

As the Egron's main beam weapon is being constructed around Q-Beta, they are also building a defensive weapon on each of Millway's moons. As long as one of these is inactive, the final attack on the Egron space platform can take place. The defence weapons are destroyed by blasting them with a bouncing bomb, in true dambusters fashion. The bombs are available from the technical depots on Castron, and are collected in the same way as Fire and Flee missiles.

Once all the 'ingredients' have been taken to the technicians on Apogee, the neutron bomb is constructed. The final blow cannot be delivered to the space platform until its six sentinels are each despatched using Fire and Flee missiles; obviously this necessitates a return trip to the nearest Millway moon for a refill. Once the sentinels are despatched, the neutron bomb can be launched — and it's Game Over for the Egrons.

CASTRON TUNNEL SYSTEM

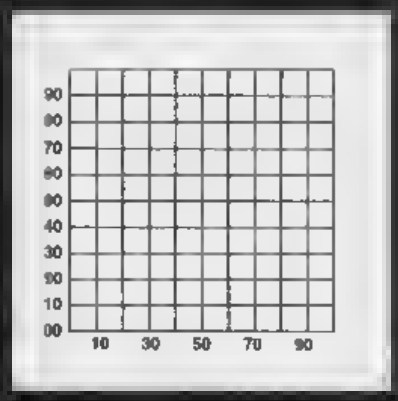

APOGEE TUNNEL SYSTEM

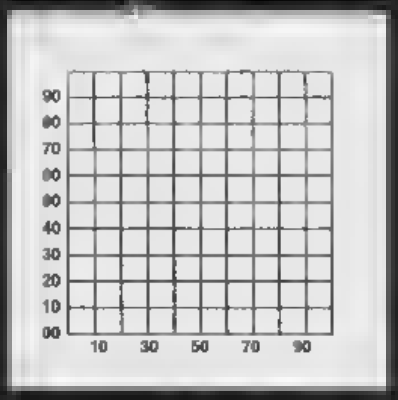

MILLWAY MOON SYSTEM

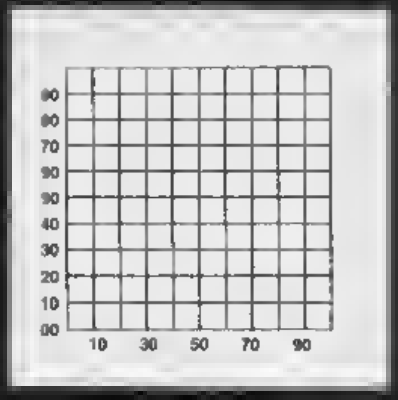

DANTE

VISTA

CASTRON

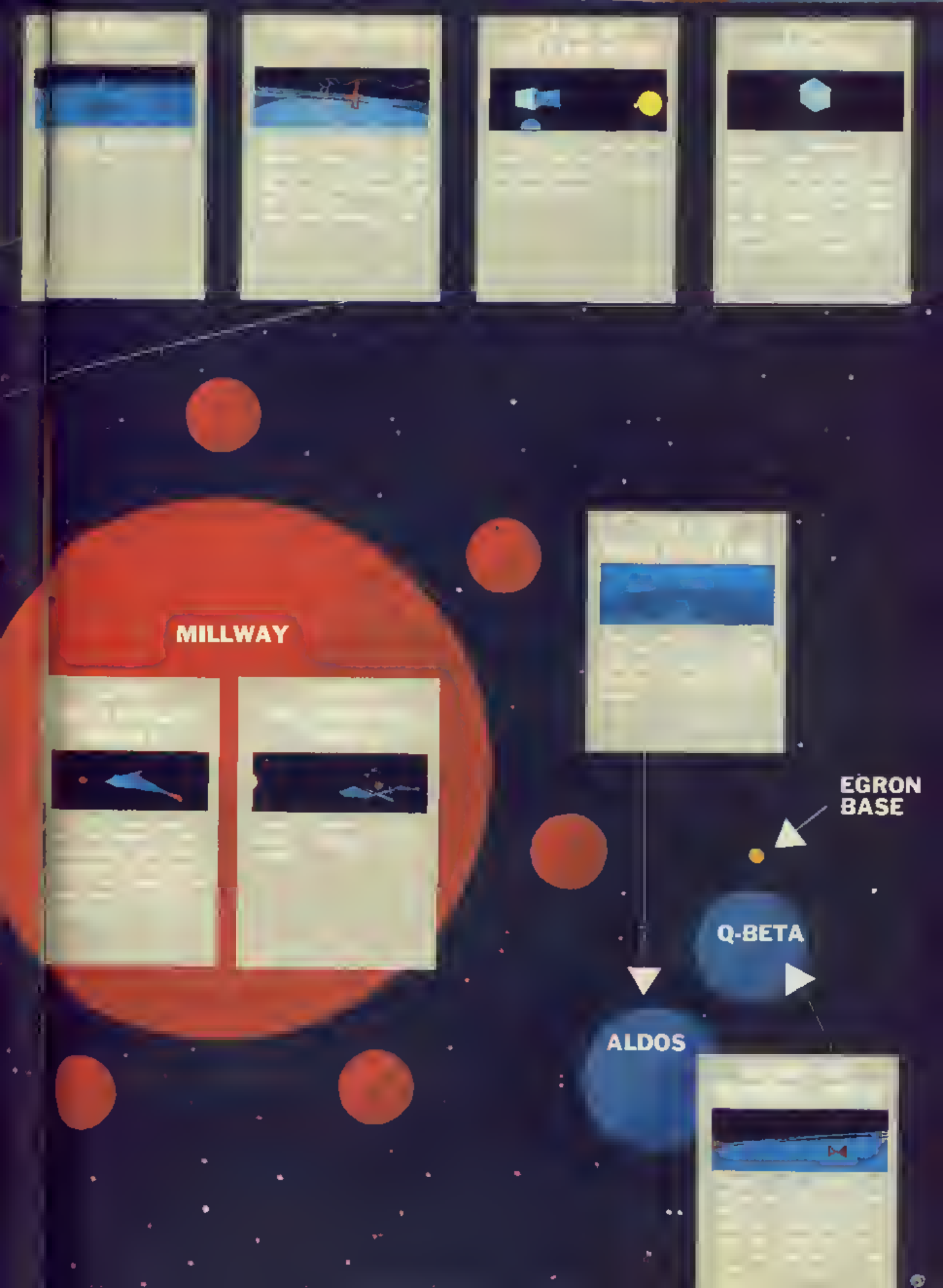
MILLWAY
EGRON
BASE
Q-BETA
ALDOS

CYBERNOID

The large brown patchwork quilt on the right is, in fact, the last level of *Cybernoid*. As you can see, it's a bit big, so we though you might need some help in completing it (the first three levels aren't too bad). Used in conjunction with the Cheat Card for the Amiga version of the game, 16-hitters, should they wish to cheat, can finish it with relatively little difficulty.

The letters on the map refer to teleports and their corresponding exits. A goes to A and so forth. There are two routes to the final screen, a long one and a short (ish) one. To finish the game quickly, go via teleports A, B and then C. Then on the next stage, use teleport D to go straight to the final screen. The long route goes via teleports A, B, C, E, F, G and H. Obviously, you'll have to use the map to avoid getting trapped in a dead end.

Although it looks like you can enter the final screen from the fifth stage, the electric barriers are fatal — even with shields on. Also, don't be clever and try to leave the last screen using the exit at the bottom. You simply become trapped in the barriers and die repeatedly until the game ends.

GENERAL HINTS

If you're a terribly good sport and prefer leaving the cheat until you're more desperate, here are some rough and ready tips:

- Mines are utterly useless — don't bother with them.
- Always collect as many jewels as possible before leaving a screen, but don't take too many risks: if you lose a life in the process, there's no point in collecting them in the first place.
- Although there's a definite urge to use shields on the small, scurrying creatures, these can often be avoided with little difficulty — especially on the earlier levels.
- Green vegetable pods and the brown-toothed objects always cause difficulties. These are best dealt with using Seeker Missiles, even when they lie on the other side of a wall on the same screen.
- Each icon you pick up will give you one extra weapon. Make sure that your selection system is switched to the weapon you most need *before* you land on the icon. And remember, if you've already got the maximum number of shields there's no point in picking up an icon while you're in shield mode.
- As the game gets harder, it's always a good idea to hit the spacebar as soon as you enter a new screen. While it's paused, you can plan your strategy and get ready to select the weapon needed.
- On the fourth level, there are lots of round things which eject brown, spiky spheres. Although these look like those ever-so-useful multiples, they are in fact missiles. These are deadly to the touch, but can be shot to reveal jewels. A good way to increase your score, but not really worth collecting.

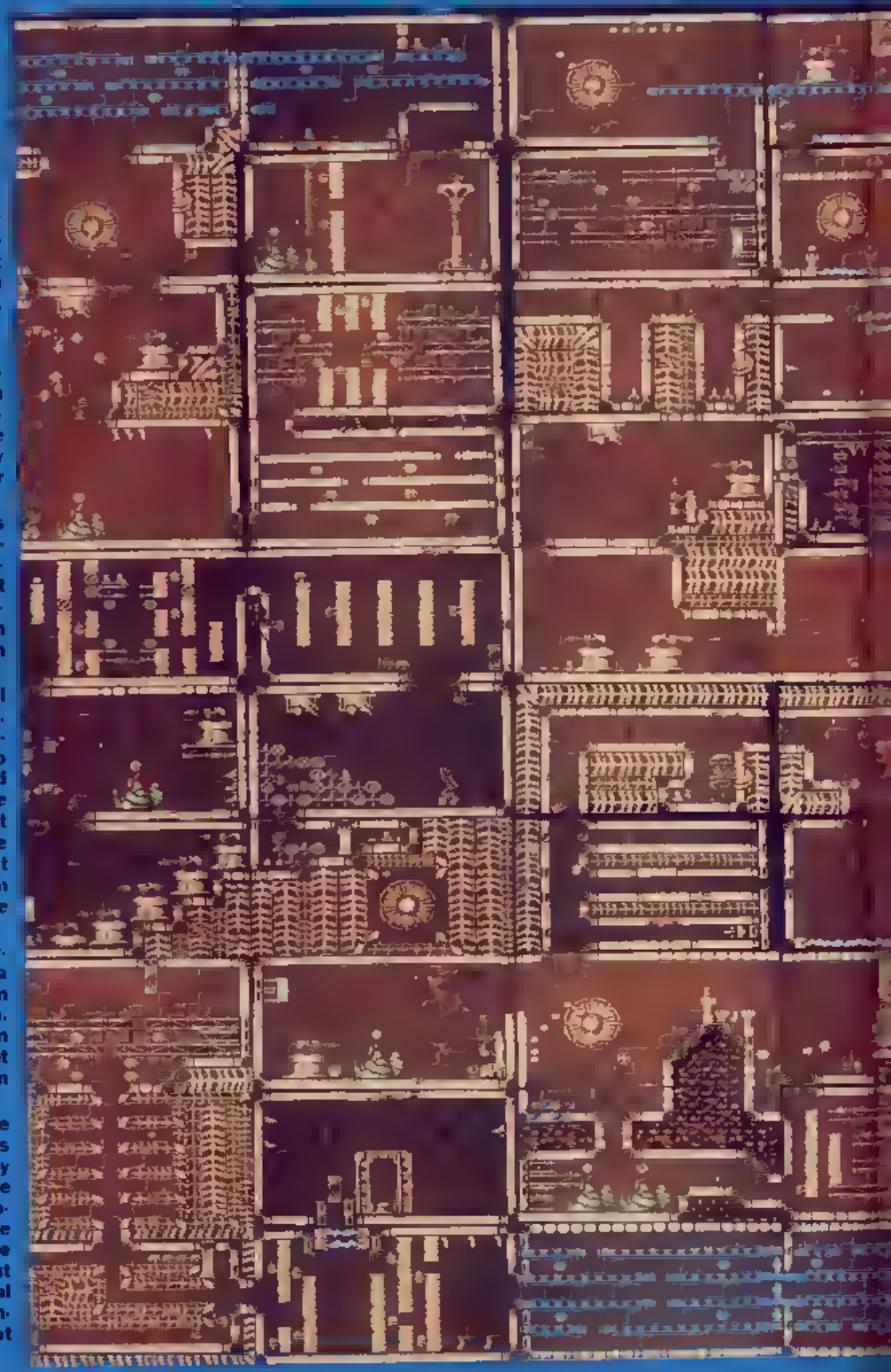

PLAY TO WIN

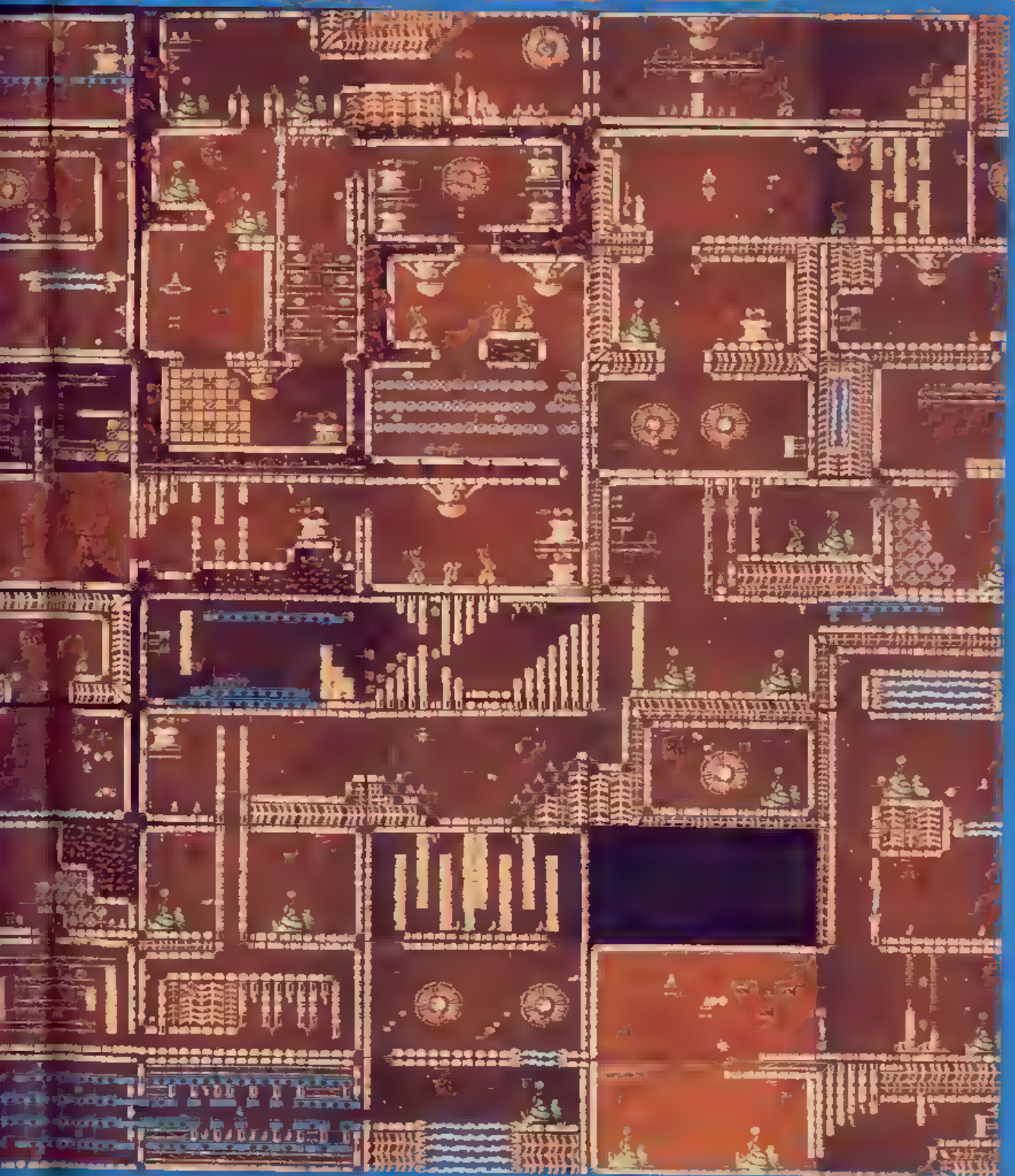

SELL-OUT COMMODORE USER SELL-OUT

TO ADVERTISE IN SELL-OUT CALL TOM GLENISTER ON 01-251 6222

HINDLEY ELECTRONICS

Computer Repairs

STANDARD CHARGES

Commodore 64 ..... £25
Commodore +4.. ... . £25
Commodore Vic 20 . .. . £18

For Commodore IC's and disk drive repairs please ring for details.

All prices inclusive of VAT and return postage including insurance

3 months warranty on repairs with average 24 hour turn round.

Dept C.U.
HINDLEY ELECTRONICS
97 MARKET STREET,
HINDLEY, WIGAN.
TEL: (0942) 522743

The standard charges do not apply to machines with multiple faults.

DISCOUNT SOFTWARE

Up to 25% off RRP for ATARI COMMODORE SPECTRUM AMSTRAD BBC MSX IBM and Sega PC ring for info pack on any of the above machines 24 hour HOTLINE 0455 843377

B BYTES COMPUTER SYSTEMS
18 Southfields Road, Hinckley,
Leicestershire LE10 1UA
ATARI SPECIALISTS

MATRIX SOFTWARE HIRE

THE CHEAPEST WAY TO PLAY THEM ALL

Top games titles for Spectrum Commodore and Amstrad please state system

Details from
Matrix Leisure Club
Dept C U 271 Shenstead Road
Highway Stortford
Herts CM23 2BT

STARLITE COMPUTER CLUB

Bymonthly magazine free games review service compo's reviews etc

Send SAE for details to:

STARLITE COMPUTER CLUB
P O. Box 13, Todmorden, Lancs.

C.U. T-SHIRT COMPO RESULTS!

Well ANGELS 1 5 and REACH FOR THE SKY! What a lot of aircraft buffs read the mag. We were so impressed with the number of correct answers to the "what plane is Amiga Angie sitting on?" compo (in the November issue) that we've decided to award not one but **THREE C.U. T-shirts.**

The winners with the first correct answers were. . . **TIM CALLOWAY, GARY STELLING** and **J. P. NEALE** — WELL DONE. For those still wondering the plane was, of course, a. . . **North American P.51 MUSTANG**

CU NEEDS FREELANCERS

If you can write the kind of purple prose regularly churned out by the CU Crew in their pursuit of literary excellence each month and you own an Amiga or 64 (preferably both) we'd like to hear from you

We need two hot freelancers to write for the magazine but to fill the job you'll need to present clean typewritten copy and turn round reviews in a matter of days. It would also help if you lived within striking distance of our offices

Naturally we'll pay, plus you'll get all the other benefits of writing for CU like seeing your name in print keeping the software or getting shouted at by the Ed and er, well that's more than enough isn't it

Just send a couple of written review samples to
Freelancers, The Editor, CU Priory Court,
30-32 Farringdon Lane, London EC1P 3AU

SPECIAL OFFERS

1) **FREE F S 1** — Amiga Cel demo send one diskette with your address to get acquainted with FSI and FHI Foundation **DATA-USER** International P O Box 1057, NL-5602 BB Eindhoven

SOFTWARE

2) Amiga Atari-ST and IBM PC Softw on Nashuadisk etc from £2 — Incl sanding postage and Internationale Soft-User Help Service Foundation, **SOFT-USER** International P O Box 1057, NL 5602 BB Eindhoven

HARDWARE

3) **E H I** Users-Discount 10% 20% and more on 1001 Hardware parts incl sanding postage and Internationale Hard User Help Service Foundation **HARD-USER** International P O Box 1057 NL 5602 BB Eindhoven

ADRIANS ARCADE

Software library for .

COMMODORE USERS.

C.16, C.64, C128 and Amiga.

Computers and hardware for sale, discounts to 20%!!

For details send S.A.E. to . . .

7 Woodley Headland, Peartree Bridge,
Milton Keynes MK6 3PA

Castle Computers

NOW TAKEN OVER

DEPT C.U.1
CASTLE HOUSE
11 NEWCASTLE STREET
BURSLEM
STOKE-ON-TRENT
TEL: 0782 575043
(10 LINES)

CASTLE COMPUTERS — OFTEN IMITATED — NEVER BEATEN — PHONE US FOR SPECIAL OFFERS

NAVE YOU SEEN OUR OOUBLE PAGE SPREAO? BUY WITH CONFIOENCE FROM EUROPE'S NO: 1 MAIL ORDER COMPANY!

PAY THAT LITTLE EXTRA, FOR A FAR BETTER SERVICE. CASTLE COMPUTERS THE COMPANY THAT CARES ABOUT ITS CUSTOMERS.

In the October issue of CU an ad appeared for 'Gordon Harwood Computers' that contained misinformation. The ad suggested that people who bought the Amiga 'Pack 1' would receive both the 'Wizball' & 'Starglider' games. These games should not have appeared in the ad and only did so as a result of a genuine mistake. In no way was it the fault of Gordon Harwood computers and we apologise for any inconvenience that may have been caused to them.

TO ADVERTISE IN SELL-OUT CALL TOM GLENISTER ON 01-251 6222

22 TO ADVERTISE IN SELL-OUT CALL TOM GLENISTER ON 01-251 6222

PROBLEMS WITH YOUR COMMODORE?

FOR FAST, RELIABLE AND PROFESSIONAL REPAIRS AT COMPETITIVE PRICES

C.64 £19.95 inc VAT and free post and packaging

P M ENGINEERING
UNIT 8, NEW RDAD, ST. IVES, CAMBRIDGESHIRE, PE17 4BG

We can also supply you with: Hardware, Software, Blank Discs, Accessories and Spare Parts

ST. IVES (0480) 61394 VISA

CLASSIFIED ORDER FORM

1	2	3
4	5	6
7	8	9
10	11	12
13	14	15
16	17	18
19	20	21
22	23	24
25	26	27
28	29	30
31	32	33
34	35	36
37	38	39
40		

Lineage — 20p per word to private individuals — 20 words min 40 words maximum. 30p per word to trade. 20 words min. — 40 words maximum.
Semi-display — £18 per S.C.C. Ring 01 251 6222
All classified and semi-display advertising is pre payable
When paying for advertisements please add on 15% for VAT

Warning

It is illegal to sell pirated copies of computer games. The only software that can be sold legitimately through our classified section are genuine tapes, disks, or cartridges bought from shops or by mail order from software houses. Commodore User will press for the maximum penalties to be brought against anyone breaking these rules. We regret that due to large scale swapping of pirated software we can no longer allow swaps of tapes, disks, or cartridges in our classified section.

All classified ads are subject to space availability

PLEASE PRINT CAPITALS

I enclose cheque/P.O. for £. ..... made payable to Commodore User

Name .....

Address .....

Total number of words .....

Post to: **AD DEPT. COMMODORE USER, 30-32 FARRINGDON LANE, EC1R 3AU**

CHEAP! CHEAP! CHEAP! Commodore C64 with C2N cassette deck and joystick. Whole kit perfect. Never used. £50 o.n.o. So for the offer of the month call Neil on 01-348 4667. Yeh!

ATARI 2600 SYSTEM With hero Big Bug Pitfall Stargate Decathlon Combat Spiderman Cosmic Ark Pole Position Spaceman Plant Patrol Asteroids and joystick £150. Call Desmond on 01-469 0299

WANTED The Lord of the Rings game for the Commodore 64. Must be in good condition. Please phone Bath 331649 after 6pm, ask for Mike or give details and I will phone you back and arrange a deal

X-RATED ADVENTURE You are alone in a large complex sent to steal and use a secret project. Features sound, two playing modes, cheat death password. Send £6.00 to Landmark Software, 16 Milne Road, Ashford, Kent TN24 0EN. P.O. Cheque for CBM 64.

WE 'N TAW want to swap stuff with people all over the world. Write to: Taw Madlav 302 Yow. Hafrsfjord, Norway. We are on the Amiga.

JOIN US! Amiga programmers, graphic makers and musicians' International user group. Making demos and games. Send demo(s) for test. Free membership. Golden Falcon, Oywind Grinstad, N 6674 Kvisvik.

HOMEMADE reset switches £1.50. Mark, 25 Captains Road, Kings Teignton, Devon TQ12 3JQ

C128, 1541 Disc Drive, DPS 1101 printer, Datacass, final cartridge, expert cartridge. £300 worth of games £370 ono. Will sell separate. N. Fuller, 127 Ripon Street, Lincoln, Lincs LN5 7NG

AMIGA A500 Eight months old, with TV modulator, many disks (Carrier Command, Bard's Tale 2 etc) 2 Joysticks, Mouse and Manuals. Excellent cond. £325 ono. Phone 0737 246119 after 5pm

CBM64 Plus 2xC2N Datasettes, over 50 games. Also Action Replay Backup Cartridge, Music Maker, Bysical Music Master £190 ono. Phone 01-646 4919 after 6pm

COMMODORE SUPPLIES

C64 POWER PACK	£17.95
64 data rec (Slimline)	£19.95
C2N (C-16) data rec	£11.95
100 5¼" Disks	£21.80

PRICES INC VAT AND P&P
Send cheque/PO to
DMMIDALE LTD
23 Curzon Street, Derby DE1
Tel: (0332) 291219

HIRE SOFTWARE FOR FREE!!
ALL TYPES OF COMPUTERS!!
Send S.A.E. for details to:
STARLITE COMPUTER CLUB, P.O. BOX 13, TODMORDEN, LANCS

2 TO ADVERTISE IN SELL-OUT CALL TOM GLENISTER ON 01-251 6222

ARC

Take on the scaffold-dwelling felons

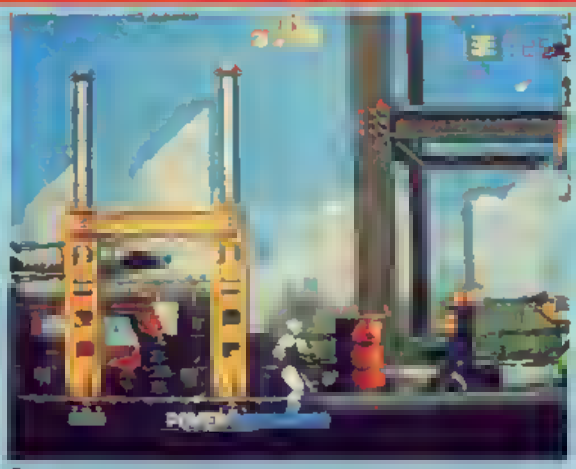

Fancy a scrap?

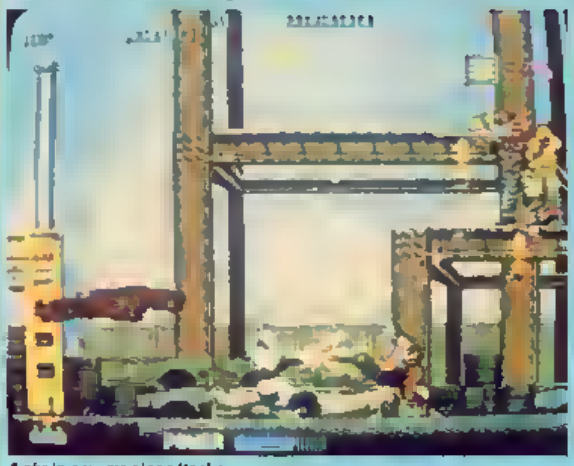

A chain saw maniac attacks

Beware of grenade-lobbers.

ROBOCOP

The means by which *Robocop* came to appear in your local house of fun have already been outlined elsewhere, but for those in the back row who weren't paying attention, I'll repeat the story just once more.

Initially Manchester's Ocean Software acquired all the rights to this very wonderful sci-fi movie, in which a terminally injured Detroit cop of the future is rebuilt in a bionic stylee to take on the powerful forces of futuristic crime running rampant in the city. Then they turned the usual conversion rules on their head by giving a coin-op house — Data East — the rights to bring out an arcade game based on the film. To our knowledge *Robocop* represents the first ever example of a software house selling a licence to a coin-op house as opposed to the other way around.

But *Robocop* won't only be notable for the circumstances of its birth, it also just so happens to be a great game.

Getting the concept and feel of a film character onto a game screen is notoriously difficult. Happily the iron-clad hero of *Robocop* is not as complicated a cinematographic character as, say, Thomas More in "A Man For All Seasons", or even The Scarecrow in "The Wizard Of Oz". No, old Robo is basically into wiping the streets clean of lawless scumbags with clinical efficiency.

ADES

DATA EAST
3 x 10p

Call those steel balls?

Robo turns his back on problems.

A couple of goons take a dive

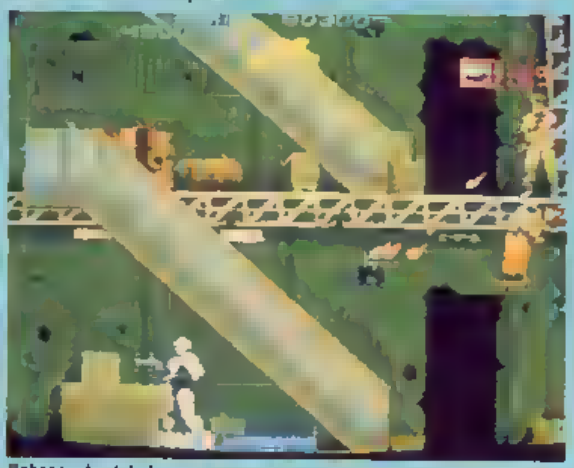
Robocop beat first

and Data East have captured this particular personal quality perfectly.

Robocop starts out by dealing with his initial assailants using only his metal-gauntleted fists. Despite his seemingly indestructible appearance, Robocop does have to watch his energy level, represented at the foot of the oversize screen in bar form. If he takes enough blows (each time he receives a hit, his superhuman form flashes green) he'll crumple up and die just like any other video game star.

The large upright cabinet which houses *Robocop* numbers among its attributes a brutal sound system — each time Robo punches out an assailant, there's a resounding "Whoompppp" and the occasional snatches of digitised speech are excellent.

The bad boys start off armed only with fists, knives and, in one case, a motorcycle, but they soon realise that a little more by way of hardware is going to be needed to halt the metallic law enforcer and take to shooting and lobbing hand grenades from windows and from behind boxes at him. As soon as the shooting starts, our hero draws his own formidable hand gun, and starts dishing out some summary justice, though he has to be careful with his limited ammunition supplies.

Along the way there are extra ammunition, energy and firepower icons to be collected, which is just as well because the going gets pretty tough.

And then, of course, there are the "bosses". At the end of level one you have to engage in solo combat with a large mutant robot who walks around the screen spraying lasers at you. You'll need to be nimble to avoid this unpleasant machine and hit it sufficiently often in its sensitive head region to ensure that its energy levels hits rock bottom before yours does.

At the end of level two, you've got to face a van load of baddies. Once you've disabled the vehicle itself, out hop a motley array of nasties, including two chainsaw wielding warriors.

Assuming he manages to get past these different perils, our hero declares (presumably to the recently-deceased criminals, in a reasonable if rather metallic voice "Thank you for your cooperation." Wot a charmer!

With later levels taking you into scrapyards, where you've got crushing equipment as well as felons to contend with, you also get the opportunity of picking up pump-action shot guns and the like from fallen baddies.

I could go on, but I think you're getting the picture: brilliant graphics, great sounds, excellent gameplay and some nice little comic touches into the bargain. All in all, this one's going to be massssssive.

Nick Kelly

GRAPHICS	8
SOUND	8
TOUGHNESS	7
ENDURANCE	8
CONVERTABILITY	8
OVERALL	8

Arcade Star

ARCA

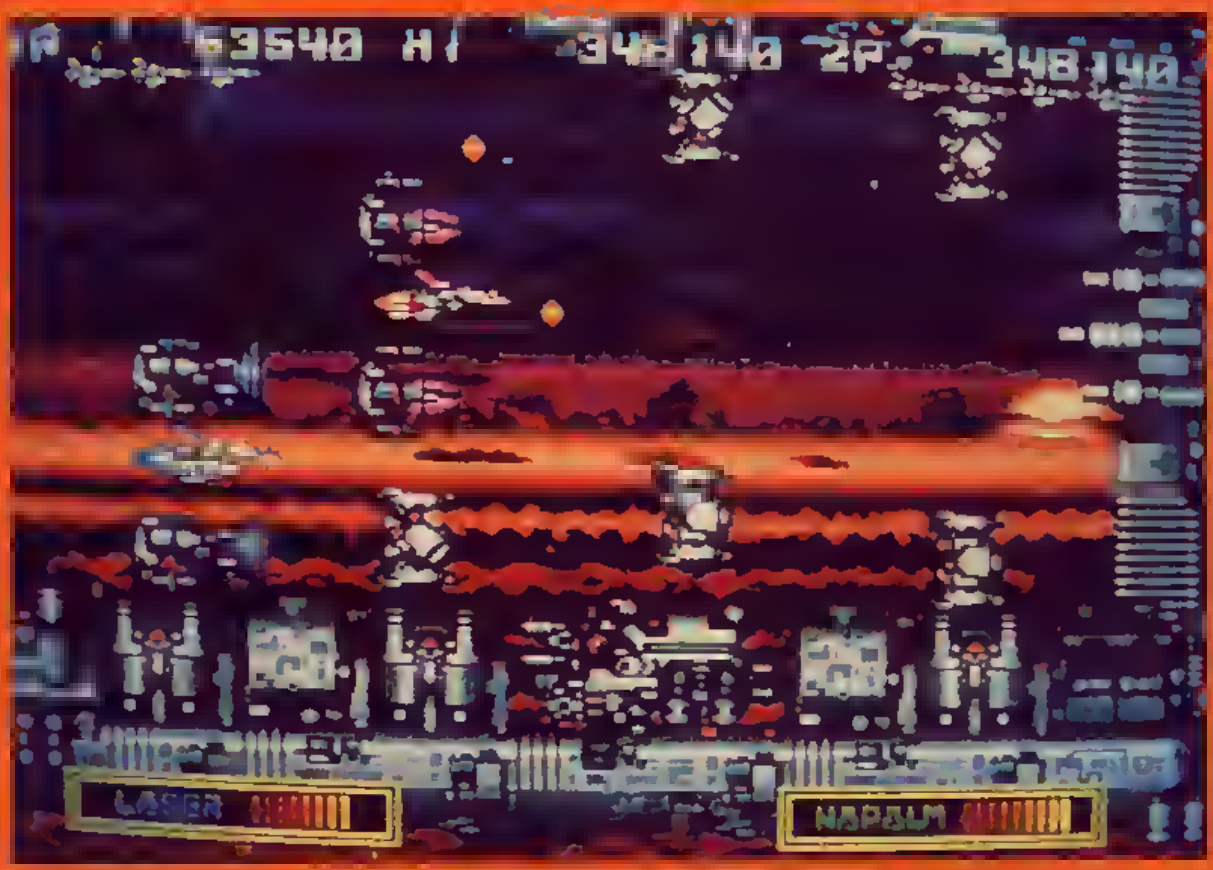

Two options each and going strong

THUNDER

With the apparent, hopefully temporary, running out of steam of the big dedicated game developers, 1989 may well see a return to more traditional gameplaying habits among those who've spent most of the last year — and presumably most of them change too — being jerked around like a cork in the Atlantic.

And if you hapoen to be one of those folk trying to get used to *standing* when you play agsin after a luxurious twslve months spent in dedicated cabinets, Konami's latest treatment of the old progressive shoot 'em up theme should help you kick the console habit.

For one or two players, *Thunder Cross* places you in a fairly familiar scenario; plenty of aliens, rockets and rocks scrolling horizontally in your direction for you to devastate.

As with many progressive shoot 'em ups, the key is to kill things in groups. If you manage to wipe out an entire team of nasties, you'll find a power-up capsule left behind for you (or your companion) to pick up.

As usual, these capsules provide you with increases in speed, rate of fire, direction of fire and type of missile, depending on the letter contained inside 'em. They also occasionally provide you with one of the curiously-named *Option* pods. These are like the multiples in *Salamander* and they fly beside you, spewing out the same alien death as your main ship, and are indestructible. More unusually, you can adjust whether your accompanying pod (or pods — you can carry up to four of 'em at any one time, two on each side of your ship) travel close to or far away from your ship by using the option adjust

Arcade Star

Master the 8-way blaster.

Flame on against the claws.

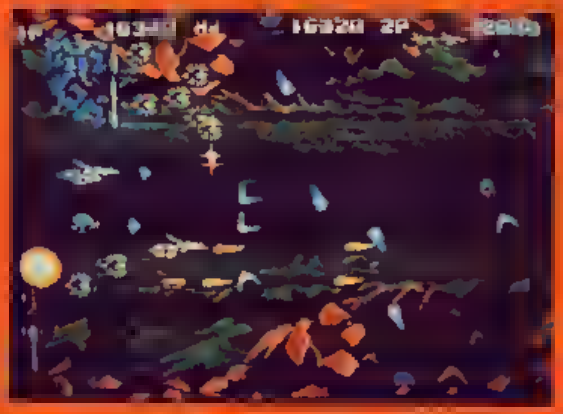

Blast the lava

A boss is macro-lasered

CROSS

KONAMI
3 x 10p

button.

There are also three special power ups — macro laser, nuke bomb and flame thrower — which can't be used without an option and only last for a limited amount of time, but which achieve spectacular results in the destruction of aliens stakes.

And just who are these unfortunates whom you plan to devastate? Well, there's all kinds really, and most of them spectacular. From huge metallic mushrooms and death stars, to minutemen missiles and meteorites, with plenty of smaller, but just as deadly alien fighters to contend with, you'll need every ounce of fire-power and as many options as you can acquire.

The ways in which these nasties move, operate and attack are infinitely varied and will require either clairvoyance, or a healthy financial investment, to work out.

The background graphics against which all this confrontation is fought out are even more impressive than we've come to expect from state-of-the-art, crumbling machinery and skyscrapers set against vivid-coloured skies.

Thunder Cross really does put up the challenge to all the other shoot 'em up manufacturers. The size and movement of the enemy, the quality of the graphics, the smoothness of the gameplay and the overall speed, variety and toughness of the action here are simply superb, as good as and better than anything I've seen in a non-dedicated shoot 'em up.

One to battle through crowds for.

Nick Kelly

GRAPHICS:	9
SOUND:	8
TOUGHNESS:	9
ENDURANCE	9
CONVERTABILITY:	7
OVERALL:	9

DATEL ELECTRONICS

2S6K SUPEROM EXPANDER

- Select instantly from 8 sockets which accept up to 32K EPROM each.
- Program your own EPROMs using any EPROM programmer
- No need to have lots of cartridges just make a selection from the Superom menu.
- Fully menu driven on power up
- Select any slot under software control
- Unique EPROM generator feature will take your own programs basic or m/c & turn them into autostart EPROMs (EPROM burner required).
- Accepts 2764/27128/27256 EPROMs
- On board unstoppable reset.
- On board operating systems - no programs to load.

ONLY **£29.99**

RESET CARTRIDGE

- Unstoppable reset button
- NOTE:- user port & proper type reset buttons offered by others are not unstoppable.
- Resets even so called "unstoppable" programs.
- Add pokes from magazines etc.
- Fits in cartridge port.
- Simply plug in

ONLY **£5.99**

3 SLOT MOTHERBOARD

SAVE WEAR & TEAR ON YOUR EXPANSION PORT

- Accepts 3 cartridges
- Switch in/out any slot.
- Onboard safety fuse.
- Fully buffered
- High grade PCB.
- Reset button

ONLY **£16.99**

MIDI 64

FULL MIDI INTERFACE FOR THE 64/128 AT A REALISTIC PRICE

- MIDI in/MIDI thru/2 x MIDI out
- Compatible with most leading software packages

ONLY **£29.99**

DIGITAL SOUND SAMPLER

- The new sampler allows you to record any sound digitally into memory & then replay it with astounding effects.
- Playback forwards/backwards with echo/reverb/ring modulation.
- Now with full sound editing module to produce outstanding effects.
- Full 8 bit D to A & ADC conversion
- MIDI compatible with suitable interface (i.e. Datel unit for £24.99 see ad.)
- Live effects menu includes real time display of waveforms.
- Line in/mic in/line out/feedback controls
- Powerfull sequencer with editing features
- Load/save sample.
- Up to 8 samples in memory at one time
- Tape or disk (please state).
- Complete software/hardware package

ONLY **£49.99**

COM-DRUM

DIGITAL DRUM SYSTEM

- Now you can turn your digital sound sampler into a digital drum system.
- 8 digital drum sounds in memory at one time
- Complete with 3 drum kits.
- Real drum sounds - not synthesised.
- Create superb drum rhythms with real & step time
- Full editing Menu driven.
- Output to hi-fi or through TV speakers.
- Load/save facilities.

ONLY **£9.99**

STATE TAPE OR DISK

CDM-DRUM EDITOR

- 24 drum sounds supplied on disk to enable you to construct your own drum kit
- Re arrange sounds supplied with a Com Drum to make new kits.
- Load/save facilities

ONLY **£4.99** DISK ONLY

DATA RECORDER

- Quality Commodore compatible data recorder.
- Pause control, counter, etc
- Suitable for 64/128
- Send now for quick delivery.

ONLY **£24.99**

DEEP SCAN BURST NIBBLER™

- The most powerfull disk nibbler available anywhere, at any price!
- Burst Nibbler is actually a two part system - a software package & a parallel cable to connect the 1541/1570/1571 to 64/128 (state type).
- What gives Burst Nibbler it's power? Conventional nibblers have to decode the data from the disk before it can transfer it using the serial bus - when non standard data is encountered they are beat. Burst Nibbler transfers data in raw GCR mode via the parallel cable without the need to decode it so you get a perfect copy of the original.
- Will nibble up to 41 tracks
- Copy a whole disk in under 2 minutes
- Full instructions
- Regular updates - we always ship the latest
- Fitted in minutes - no soldering usually required
- Full no 1/2 tracks
- No need to buy parallel cable if you have Disk Demon/Dolphin etc.
- Cable has throughbus extension for other add ons

Whether to choose Fastload'em or Burst Nibbler? Fast Hack em is undeniable value as an "all rounder" with nibblers, 1 or 2 drive copy, format, file copy, 1571 copy etc. etc., so if you have a more general requirement perhaps Fast Hack em is for you. Burst Nibbler is a pure nibbler second to none, for the reasons stated. So if it's just making backups you are interested in, there is no other product to beat it!

ONLY **£24.99** COMPLETE

SOFTWARE ONLY **£12.99** CABLE ONLY **£14.99**

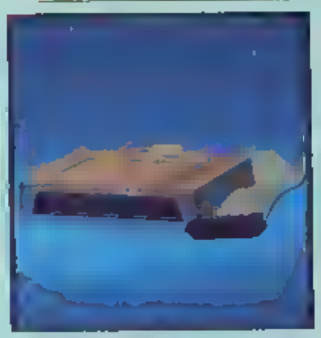

ROBOTEK 64

MODEL & ROBOT CONTROL MADE EASY.

- 8 output channels - each with onboard relay.
- 4 input channels - each fully buffered TTL level sensing.
- Analogue input with full 8 bit conversion.
- Voice input for voice control.
- Software features:- Learn mode/ analogue measurement/voice activate/digital readout etc.

ONLY **£39.99**

INCLUDING HARDWARE/SOFTWARE/ MIC. ETC.(STATE TAPE OR DISK).

TOOLKIT IV

THE ULTIMATE DISK TOOLKIT FOR THE 1540/1541.

- A disk toolkit is an absolute must for the serious disk hacker. Toolkit IV has more features than most for less.
- DISC DOCTOR V2 - Read & write any track & sector including extra & renumbered tracks. Repair damaged sectors. Look underneath read errors
- HEADER/GAP EDITOR - Decodes & displays ALL header information including off bytes & header gap. Rewrite the entire header & header gap. Renumber sectors. Also edit any sector tail gap
- DISK LOOK - Sort directory. Recover lost files. Display file start /end addresses. Disassemble any file program directly from the disk to SCREEN or PRINTER including undocumented opcodes. Edit Basic
- FILE COMPACTOR - Can compact machine programs by up to 50%. Save disk space. Compacted programs run as normal.
- FAST DISK COPY - Copy an entire disk in 2 minutes or less using single 1541
- FAST FILE COPY - Selective file copy. Works at up to 8 times normal speed.
- FORMATTER - 10 second format on entire disk or format any individual track or half track 0 to 41. Re-define any of 30 parameters to create or recreate unique disk formats
- ERROR EDIT - Quickly find & recreate all read errors including extra & renumbered tracks or sectors & half tracks from 0 to 41. Even recreates data under errors & allows you to redefine any necessary parameters.

ONLY **£9.99**

DATEL ELECTRONICS

NEW CLONEMASTER

- The most effective tape to tape back-up board available.
- Makes perfect backups of your tapes easily & effectively!!
- No user knowledge needed at all.
- On board TTL logic circuitry actually tapes the program & sends a perfect signal to the record cassette - producing a copy better than the original in many cases.
- L.E.D. indicator shows when data is being transferred to avoid excessive tape winding
- Works with almost any program including multi-loaders, turbos & even very unusual type turbos.
- Requires access to two C2N compatible data recorders.
- Simply press "Play" on one recorder & press "Record" on the other that's it!
- You can even make a backup while you are loading the program.
- This is a total hardware solution - no programs to load - the results are stunning!

ONLY £9.99

TURBO ROM II

TURBO ROM II IS A REPLACEMENT FOR THE ACTUAL KERNAL INSIDE YOUR 64. IT PROVIDES SUPERFAST LOAD/SAVE ROUTINES.

- Loads most programs at 5-6 times normal speed
- Saves at 5-6 times normal speed as well.
- Improved DOS support including 10 sec. format.
- Programmed function keys. - load, directory aid, etc.
- Returns to normal kernal at a flick of a switch.
- FCOPY-250 block file copier.
- FLOAD-special I/O loader.
- Plus lots more.
- Fitted in minutes - no soldering usually required (On some 64's the old ROM may have to be desoldered).

ONLY £14.99

BLUE CHIP DRIVE

- External power supply for cool operation
- Even more reliable 1571 double sided mode (128 mode)
- Fully C64/128 compatible.
- This drive is now probably the most compatible drive available for the Commodore. More so than even Commodores own '1541C'.
- Supplied complete with all cables no more to buy
- At last, a top quality drive at a sensible price

ONLY £129.99

ADD £5.00 FOR COURIER DELIVERY

ULTRA CRUNCHER

- The ultimate cartridge based program compactor
- Compacts by up to 30%!
- 3 compacting programs on one cartridge
- Fast loading/saving routines.
- Full DOS support including fast format.

ONLY £12.99 on cartridge

Available to ship only for 256K Superam Board for

ONLY £7.99

FAST HACK'EM™

- Multi Module Disk Nibbler - all on one disk.
- Single 1541 Nibbler - Copy a disk in 2 minutes
- Super fast File Copy - under 6 seconds typically.
- Plus unique "Parameters" mode. These files "unlock" the more heavily protected programs with a parameter for a particular brand or even single program.
- No other product is such a good "All Rounder" at this price...

ONLY £9.99

SMART CART

- 32K pseudo ROM.
- Lithium battery lasts up to 5 years.
- Simply load the program you require - then flick the switch. The cartridge can then be removed just like a ROM cartridge
- Make your own cartridges including autostart types - without EPROM burner. 32K version = 4 x 8K pages.
- Some knowledge of M/C is helpful - but full instructions included.
- I/O 2 slot open for special programming techniques.

ONLY £29.99

RAM DISK

- Turn your Smart Cart into a 32K Ram/disk
- 32K of instant storage area for files/programs.
- Disk type commands. - load, save, directory, scratch
- Program data retained when computer is switched off!
- Full command set with instructions.

ONLY £9.99

EPROMMER 64™

- A top quality, easy-to-use EPROM programmer for the 64/128.
- Fully menu driven software/hardware package makes programming/reading/verifying/copying EPROMs simplicity itself.
- Will program 2716, 2764, 27128 & 27256 chips. 12.5, 21 or 25 volts.
- Fits into user port for maximum compatibility with cartridges/Superam Board etc.
- Full feature system - all functions covered like device check/verify
- We believe Eprommer 64 is the most comprehensive, most friendly & best value for money programmer available for the 64/128.
- Ideal companion for Superam Board, Cartridge Development System, our Kern I -expanders or indeed any EPROM base project.
- Comes complete with instructions - plus the cartridge handbook.

ONLY £39.99 COMPLETE

ROBOTARM

- Explore the fascinating science of Robotics with this full feature RobotArm.
- Human like dexterity - with 5 axis of movement it is so versatile it can manipulate small objects with amazing ability.
- Comes with Accessories including 'Finger' Jaws, Magnetic Attachment, Shovel Scoop, 4 Stabilizing Suction Legs, etc.
- Easily controlled using 2 joysticks (any 9 pin type) or connected to your computer with our interface/software to give Computer/Robotic control (see Interface Offer).
- Uses 4 MP2 batteries (not supplied) to power motor movement so uses no computer power.
- Self contained - ready to use (except batteries, joysticks).

ONLY £49.99

INTERFACE OFFER

- Unique Software/Hardware package to allow you to interface your computer with the Rob tarm.
- Train mode allows you to store & then repeat movement sequences.
- Very easy to use.
- This interface isn't needed to run the Robotarm but interfacing with your computer has great possibilities.

ONLY £24.99
COMPLETE WITH CABLES

ALL ORDERS NORMALLY DESPATCHED WITHIN 48 HRS

HOW TO ORDER ...

BY PHONE	BY POST	FAX
0782 744707 24hr Credit Card Line	Send cheques/POs made payable to "Datel Electronics"	0782 744292 UK ORDERS POST FREE EUROPE ADD £1 OVERSEAS ADD £3

PRICES AND SPECIFICATIONS CORRECT AT TIME OF PRESS AND SUBJECT TO CHANGE WITHOUT NOTICE

CALLERS WELCOME - Please reserve goods by telephone prior to visit.

DATEL ELECTRONICS

DATEL ELECTRONICS LTD., FENTON INDUSTRIAL ESTATE
GOVAN ROAD, FENTON, STOKE-ON-TRENT, ENGLAND.

SALES ONLY	TECHNICAL ONLY
0782 744707	0782 744324

COM 1

tommy's TIPS

Faulty drive

● I purchased a Commodore 1541C from a respected computer retailer over two years ago. One year after the purchase of this item, it developed a fault which I have just found out to be irreparable. The problem relates to the control unit of the disk drive and as a result none of my software will load at all.

I have spent the last year trying to get it repaired, through highly respected computer companies, who have all told me that it cannot be repaired. I have actually found out that the root of the problem lies within the actual design. After many weeks of research I have found out that my disk drive was actually the 1541C Mk1 of which only a few hundred were ever made! which was recalled because of the design fault (relating to my problem). The disk drives were all recalled by Commodore Business Machines for replacement. However my drive did not get back to Commodore. Therefore I purchased a disk drive which was orignally faulty.

Could you please help me out as I use my computer and drive for business purposes.
Andrew Cheung,
Co. Down,
N. Ireland

You are in rather a difficult situation since your drive obviously worked correctly for the first year, which of course was the period of warranty. Had the fault occured during the warranty period and not been capable of being fixed, then you would have been entitled to a new drive. In the event, you have been extremely unlucky, but it is always possible that Commodore might look upon it as an exceptional case and at least offer you an exchange model at lower cost.

Your best bet is to approach the dealer from whom you purchased the drive originally and ask his help in returning it to Commodore, with a detailed explanation as to its origin and exactly what it is you would like Commodore to do about it (a new drive at this stage is out of the question I would think!).

I don't hold out a lot of hope, but I equally don't think you have anything to lose. From your letter, you already appear to have been without the drive for nearly a year, so a few more weeks shouldn't really make much difference. I wish you the best of luck.

Back-up

● I am soon hoping to get an Amiga A500 and would like to know how to make a back-up of the Workbench disc. Can I make a back-up with the workbench disk or do I have to pay more for a back-up utility, if so which would be the cheapest?
Paul Crook,
Ossett,
W Yorks

The Workbench has built-in disk copying facilities for all non-protected disks, and this will work quite happily with the Workbench disk as with any other. Having said that, it only uses one drive, even if you have two, which can be a pain at times. I would personally recommend getting a disk-copier, the exact type is not that critical, since most of the time you will be copying unprotected software anyway. The advantages of a copier are that they can use both drives (if you have a second one) and are normally much quicker than the Workbench utility. Try the existing one first — if that suits you then fine, until you get that second drive!

Amiga queries

● Over a year ago, I up-graded from a 64 to an Amiga 500. I am very happy with it, but I have encountered a few problems, and I would be grateful if you could answer them for me.

1. Is there any way to load in Amiga Basic with more than just 25Kb? Seeing the Amiga has a ½ meg, it's silly to only use 25Kb

2. Will a 5¼" drive store as much information on a disk as a 3½" drive, as I am currently thinking of getting one. It would seem better to buy a 5¼" drive because disks are much cheaper.

3. Is there any way to stop my disk-drive (internal) from making so much noise?

4. Is there an easy way to write a scrolling message in Amiga Basic?

5. Can you recommend any books that explain Amiga Basic clearly in easy-to-follow steps?
Bruce Wood,
Harworth,
Nr. Doncaster,
S. Yorkshire

One of the problems with a machine like the Amiga, it differs quite markedly from the sort of computer most people have got used to such as the 64. In the latter machine, the majority of the available memory was usable via BASIC, yet this often meant that out of 64k of total memory, you might get only 38k available for the BASIC program, sprite storage and data. With the Amiga, you do not have just a single area of memory, but a dynamic memory management system which allows it to actually run several programs apparently simultaneously. The result is that BASIC is artificially constrained to work within a limited area so that several BASIC programs can be run together if necessary without interfering with each other. Probably the best book for taking BASIC in easy stages is Elementary Amiga Basic by Compute!, which costs £12.95 and is obtainable from Computer Manuals Ltd (021-706 6000).

As for the argument between 5.25" and 3.5" disks, the former are only really intended to give compatibility with MS-DOS software when the Amiga is fitted with an IBM Bridgeboard (A2000) or Sidecar (A1000). It only stores 360k bytes per disk, whereas the 3.5" stores approx 800k bytes per disk. Even if you could use a 5.25" drive directly with an A500, there is no Amiga software in this format, so it would be of limited use as a second drive anyway.

If your drive is so noisy as to be a nuisance then it probably wouldn't load properly either. A certain amount of noise is unavoidable as the head motor moves the head assembly across the disk.

Database wall

● For several months now I have been working on a database program for my Amiga, but just recently I have run into a brick wall.

The problem is that I can't seem to load the file from the disk into the memory. The main program uses sequential files to make it easier for me! with the main one called 'Bookfile'. The records in the file have 18 fields, all of which are LINE

Tommy demonstrates the 64's anti-burglar device.

INPUT's. Each of the data for the fields is called LASTDATA (1-18). I can enter and save each record with no problem, but when it comes to loading them in *again* — trouble...

Since I am not exactly a Jez San I would very much appreciate some help or advice.

David McKergan,
Port Stewart,
Northern Ireland

Without having the program listing to see exactly what you are doing it is difficult to be precise. However, if you check the following points it may help you spot your own mistake.

1. When you open the file for entering the data and saving it, it is obviously opened for OUTPUT.

2. In order to read it the second time for OUTPUT then you automatically destroy the contents of the file.

3. If you open it the second time for OUTPUT then you automatically destroy the contents of the file.

4. In order to add new records to the file, you must open it in APPEND mode (OPEN"A" etc), otherwise you get the effect of 3 above.

One final point, if you are opening and closing the file correctly, you may not be 'de-limiting' the data elements properly. Ensure that you are using commas between the data items, rather than semi-colons. Also check that you are reading in the data items in the same order that they were stored. It may seem obvious, but I have seen programmers try to read the data in the reverse order to that in which it was stored, on the principle of last in, first out.

With any luck the scream of 'Eureka!' will have been heard somewhere during this answer, as the solution leaps out and pins you to the computer table!

Plantpot

● I am a Portuguese reader in need of help.

I've bought a C64 from from an American and, as you know, the European T.V system (PAL) is different from NTSC (the American one). How can I connect my C64 to a T.V. set?

Will I have to buy a television with an R.G.B. socket? If so, what cable will I connect to it? The RF output or the monitor one?

If I want to connect my 64 to a PAL T.V. set, by inserting a PAL modulator, or changing something inside the C64, would it be expensive?

Luis Daniel Vale,
Almada
Portugal

You have two problems I am afraid. The first is that you cannot get RGB out of a C64. The second is that, even though it might be possible to change the internal modulator, the clock speed on the computer is also slightly different and this can cause further problems. Even a CBM monitor attached to the monitor socket might still suffer from problems with the different sync rates.

I have heard of the modulator being changed, so it is not impossible, but only if you can get it done by a Commodore dealer (unlikely in the circumstances) or by a radio/TV engineer. I have no idea what it would cost, especially in Portugal, but don't expect it to be cheap. The moral is: never buy a computer with the 'wrong' TV output — it just isn't worth the hassle, however cheap it might be.

Alarmed

● The other day I suggested to my children that we should use our Commodore 64 as a burglar alarm control system. But I have had trouble finding a program to help me and was wondering if you could guide me in the right direction to find one, or failing that, perhaps you could print a listing that I could use (preferably with simple wiring diagrams). Using this listing would I be able to add other systems alongside the alarm (traditional bell type) such as smoke alarms.

P. D. Corbin,
Hull,
N. Humberside

Back in the days when the C64 reigned supreme and all manner of gizmos, gadgets and bolt-on goodies for it appeared almost daily, a company called Mirro Security produced a burglar alarm system called The Sentinel. It connected up to the 64 and had 2 input channels and 6 output channels, and there was a complete pack available with all the window sensors, wire and even the alarm bell. In addition to being used as an alarm system, the software could control other devices (such as a lamp) on a time basis. I actually reviewed the device, back in Jan 85, when it cost £99 for the complete pack. You could just try

tommy's TIPS

Micro Security on 0705 486738 on the offchance, but that was a long time ago in computer terms!

A more modern system, but much more expensive, is called RED BOXES. This appeared around the end of 1986 so is more likely to be still available. This system consists of a series of red boxes (hence the name) which can act as electrical control units for lamps etc, while the infra-red module acts as a burglar alarm. The whole system is controlled by a box called 'Red Leader' which contains its own computer. It is this computer box that you can program, using your 64. The big advantage of this system over any other is that having programmed the box you can disconnect the 64 and carry on using it! RED BOXES works through the mains wiring system, which also means that you don't have to get involved with re-wiring the house to connect up all the sensors etc. At £133 for three boxes (incl. Red Leader) it could end up as quite an expensive system. It can, however, be programmed using Red BASIC (similar to CBM BASIC) so you could do lots of fancy things with it. Contact is Electronic Fulfilment Services Ltd, tel: 0223 323143.

Finally, if you want to do it yourself then you might keep an eye out for a VICREL module. This is a control device which plugs into the User-port and comes with the necessary instructions to turn the switch contacts on or off. There are two input channels and six output channels. It was made by HANDIC, but again I have a feeling you may have difficulty finding one. Anyway, good luck with the searching.

Printer power

● I've had a Commodore 64 for two years now and recently bought a 1541-II disk drive and had hours of fun with it, but I have two questions for you:

1. I was thinking of getting a printer, could you tell me what is the best printer to get for the 64, what is the difference between one printer and the other, and when I get a printer do I need anything else to go with it?

2. When I leave out some characters in a program's line and move the cursor back to fix it up, after I press SHIFT and INST/DEL together to get the desired space for the missing letters it works fine, until I use another key (not numbers or letters) such as CLR/HOME or INST/DEL, instead of doing what they're supposed to, a letter comes up with a light blue square around it. This keeps happening until I press it long enough, but by then the program's line is wrecked.

Also, once I press SHIFT/INST/DEL I can't get the signs above the numbers until I press it for a long time.

Antoni Centofanti,
Melbourne,
Australia

Up until recently I would probably have recommended a CBM printer as being the best option for the CBM 64, but with the advent of the STAR LC-10 printer with a Commodore interface I really do think that this has to be one of the best value printers around. If you specify the CBM version then you do not need any extra interfaces and you get all the normal Commodore graphics etc. The one disadvantage of getting the CBM version is that you cannot easily connect it to any other computer if you change machines later on. The alternative is to get the standard Centronics parallel version of the STAR, plus one of the many graphics interface units that are available. These interfaces convert the peculiar CBM control codes and characters into the more standard commands that a centronics printer expects. However, this does add about £40–£70 to the overall price, depending on the interface.

Whatever system you go for, ensure that you order a cable at the same time; some printers include a cable and some don't so check with the supplier.

Your second query is not a problem, but a feature of the Commodore BASIC Editor. If you are inside inverted commas (") then the INST key actually allows you to insert control characters into a string (e.g. pressing CTRL and 2 would change the colour of the following characters to WHITE) and what appears is the graphic representation of the control character. You can do all sorts of fancy tricks with this like including DEL characters in a string (this allows you to delete program lines from a listing for example). All control characters such as cursor movements, etc. can be included by this method, but if all you want to do is add some spaces then you must finish the INST key presses by the required number of SPACE BAR presses and NOT the cursor right key. Outside inverted commas the INST key works as normal (but be careful that you don't press the " key or the Editor will assume you have started another string).

Dumbo

● I have a BBC disk drive and would like to know if it would work with my C64 and if so where would I be able to get any spare parts that are needed.

B. Carrie,
Dundee,
Scotland

I regret to say that there is absolutely no way you can use a BBC disk drive with a CBM 64. The CBM disk drives (and all compatible units) have the Disk Operating System (DOS) built-in to the drive electronics in a ROM. Since the BBC drives are so-called 'dumb' drives which use a DOS resident in the host computer, the two types are not compatible. I'm afraid it's a case of having to fork out for a CBM disk drive if you want that facility.

Plus points

● I am thinking of buying an Excelerator+ disk drive but I'd like to check a few things first.

1. Does the company 'Evesham Micros' exist?
2. Do the GEOS (geoPaint, geoWrite and WYSIWYG) come complete with the disk drive?
3. Will I have any problems with the Virus?
4. What are your recommendations on the drive?
5. What inch disk does the drive take

Thanks for any advice

Richard Orton,
Stoke-on-Trent

Evesham Micros certainly do exist and advertise in just about every Commodore magazine there is. GEOS is supplied with every drive and includes geoPAINT and geoWRITE (WYSIWYG describes the type of word-processor — What You See Is What You Get) plus a Desk Accessories program. The type of drive has no bearing on any virus program and if you only use commercial programs on disk you won't suffer from it anyway. I think the Excelerator+ is good value for money at £129-95, and it takes the standard 5.25" disks (170 kbyte capacity).

CU

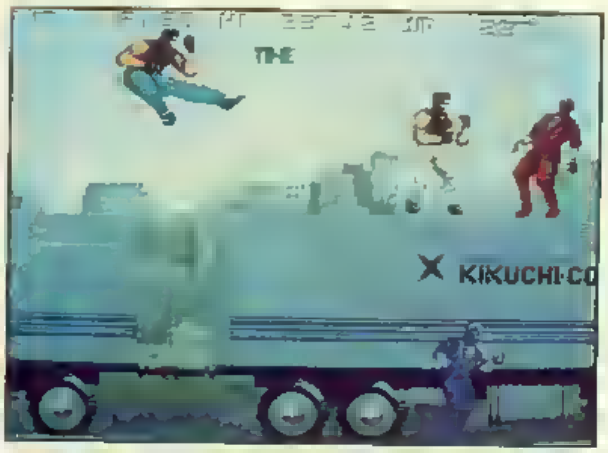

DRAGON NINJA!

We have the first review on the Amiga and the 64 of Ocean's conversion of Data East's smash hit coin-op and we're offering you the chance to win the arcade machine!

MORE FREEBIES!

We're giving away a giant (A2) size poster with the mag of that steel law enforcer Robocop.

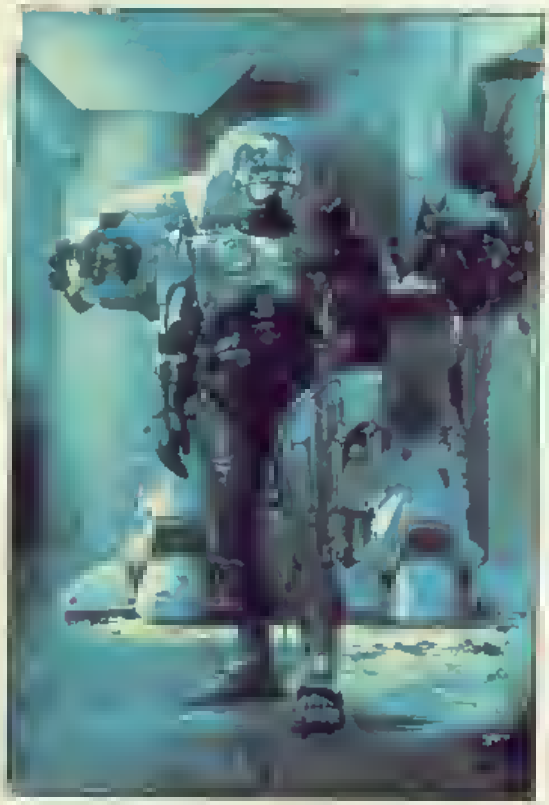

PLUS

Reviews of *R-Type*, *SDI*, *Thunderblade*, *Robocop*, *Double Dragon*, the definitive *Ninja II* map (delayed this month, sorry), *Star Trek* tips, a chance to vote for the best games of '88 in our annual survey, and the opportunity to test your software knowledge against the CU Crew in their trivia quiz.

And there'll be news of a special CU giveaway in February and our new look cover. Whatever you do don't miss January's bumper edition.

OUT DEC 19 — £1.20

Thank you for your co-operation . . .

NEXT MONTH

Cliff declares war!

Rambo games for gospel king

WHEN Cliff Richard comes off stage at Manchester's Apollo Theatre, exhausted from spreading the message of peace and love, he goes on the attack — Rambo style.

By Ian Marrow

Knives guns grenades — anything goes as Cliff blows away the enemy

For angelic Cliff is a mirror video games freak, and the latest game put specially into his dressing room by management at the Apollo is called Guerilla Wars.

It is described as a 'Shoot 'em Down' type of war game by Stockport based amplifiers Hazel Grove Music.

You are a soldier and have various means to destroy tanks, planes and enemy personnel using guns knives and hand grenades', said the company's liaison manager Steve Dinsley.

Possibly it calms his nerves before a show. I hope he is still playing it — we certainly haven't had any complaints so far.'

Apollo manager Mr Paul Latham was reluctant to discuss the star's love of video games but confirmed one had been supplied for Cliff's dressing room. "It's just like playing video games and we are happy to indulge him," he said.

A spokeswoman for Mr Richard's agents Savile Artists, said: "I don't think video games are a consuming passion with him — just an interest.

"I know that he has one at his own home in Surrey but it's certainly not something he always has in his dressing room at shows."

Rambo rocker — Cliff plays out private war games — on the video

So now we know what Cliff gets up to in his spare time. He plays shoot 'em downs (!!?!?)

And so we come to the bit you can read on the toilet. What better recommendation can you think of than that. That ranks us alongside the back page of the Mirror, the letters page of the NME, and Private Eye's Coleman Balls. Here then, have another bite from the rotten core of the software apple.

● Our favourite story this month concerns the problems of the long distance phone call. You might wonder why the 3D racing sim *Continental Circus* is so called — after all there's no circus in it, and somehow it doesn't fit the game at all. That's because someone in this country misheard the name and plastered it all over the cabinets. It should, of course, be known as *Continental Circuit*.

● Not all renamings occur through accident. Take *Battle Island*, reviewed in CU last month. Bohdan Buciak pointed out then how it reminded him of the old Elite classic *Commando*. That's because it was written by Elite as a follow up to the Capcom release, entitled *Commando '88*. That idea came to an abrupt halt when the licence passed to US Gold.

● Meanwhile it seems US Gold have themselves been doing a subtle bit of renaming. You'll remember the recent released *Pepsi Mad Mix Challenge* which was received unfavourably by many mags. The reason for this could be that it was released earlier this year in Spain as Mad Mix by a company called Topsoft.

● There is a scurrilous rumour going around about Telecomsoft at the moment and we're going to quash it! Splurrt! There, slimed it! It is being suggested in some cruel circles that BT's software wing has fallen under control of the iron girdle. Wimmin they're saying, have taken over. Male employees including Sean 'Beefy' Brennan have been leaving in droves and it's suggested that a feminist powerbase has been installed under dominatrix Paula Byrne. This move has fuelled further rumours of another takeover bid, this time from feminist publishing house Virago. There's absolutely no truth that Rainbird are planning to change the colour of their packaging to green, or that they're planning to release 'The Female Eunuch' as an arcade adventure.

● It's all change again at CU as roving Dep Ed Steve Jarratt has decided to rove some more in search of fame, and fortune. He won't find it at ACE which is where he's going though..

● Good news for gamers, Stavros Fasoulas is out of the army! Bad news is though, that he's going to write a book. It seems the now cropheaded programmer has returned from the frozen border with Russia, where he's spent the last six months patrolling on a bike, obsessed by the idea of bodybuilding.

● Word has it of two new titles that won't be appearing this year. One is Ocean's *Victory Road*, which, after a second attempt to produce a playable game, has been cancelled. The 64 version of *Soldier of Light*, too looks like it will never see the light of day. The programmers were given a penalty schedule to work on by Softek that was so unrealistic that they now owe the company.

● Watch out next month for The Last Word trivia quiz — a brainbusting test of your software knowledge. Until then.

Now that's our kind of freebie. Mastertronic came bearing gifts to promote the conversion of Double Dragon. A pint of Wales' finest brew. Author, author!

THE LAST WORD

THE ARCADE COMPILATION OF THE YEAR

TAITO®

COIN-OP Hits

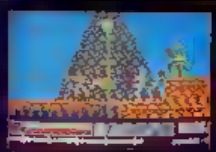

© TAITO CORP 1987

RENEGADE Renegade

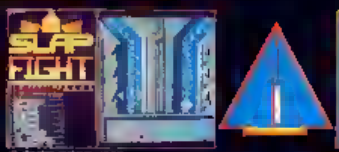

© TAITO CORP 1987

SLAP FIGHT You are the pilot of the Skylighter and then destroy the evil alien swarms which descend you, what after deadly wave on the wire-frame planet of Imac. In all you 9 your challenge select plans and subsequently become your the forces, and spread. Superb graphics and split second timing give this game an addictive edge.

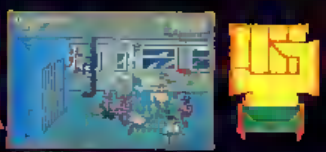

© TAITO CORP 1988

RENEGADE FIGHT WITHOUT A CAUSE? In the knife-edge world of the vigilante there is no place to rest, no time to think – but look sharp – there is always time to die! From the city subways to the subways predatory will always encounter the dilemma of evil who's towards it is to exterminate the only man on earth who Karnov to Samaditure the gauntlet on their path – the Renegade.

PLAY RENEGADE...PLAY REAL!

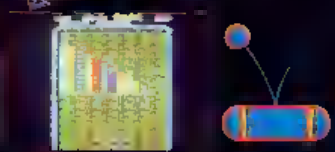

© TAITO CORP 1987

RAINBOW The era and time of this story is decayed After the outstanding "Arkanoid" was marooned < dangerous "Doh" continued body, only in its products in the void. You trouble the then and then to penetrate 32 Zones and then confront the "Innovation Change" when you then ground to order to success time and conquer the "Arkanoid" flying forces, and split second timing combine to produce the most addictive and completive game.

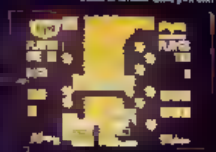

© TAITO CORP 1987

FLYING SHARK FROM THE ARCADES. Flying Shark is the ultimate conversion of the shoot-em-up, mind-boggling action packed hits. Develop your strategy as you face a massive of enemy planes, tanks, gun emplacements and a fleet of ships. Shark craft as you forest skies and battle your way into enough history.

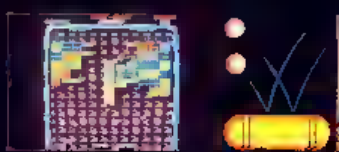

© TAITO CORP 1988

REVENGE OF DOH then then passed...we destroy the ninth architecture in the original mastermind game, Mission Impossible, there "DOH" has more teeth in life, and occupying the huge space-craft ZOME, his terminals and universe, mastermind type space-fighter MARTIC runs through long forgotten volumes then will D finds the answer to his threat..."VAUS 2" is ultimate and gapping towards the threatening alien presence, before it can extract its revenge. "The Revenge of Doh"

© TAITO CORP

BUBBLE BUBBLE INTRO TO 1 ARCADE HITS HERE! Meet Bub and Bob, two lil' fire-spewing dinosaurs you who cute, as they force their way across and Space to materialise forces in pockets of them penetrate [zones]. Jump around picking up goodies and forest weapons as you them to extinction your Bubbles but decayed being around the long and you'll find Space via Space you know from whom there's no decayed

© TAITO CORP

LEGEND OF KAGE Legend has it that long ago in Japan the disciples decayed Princess Kiri was kidnapped by the evil Dragon King, and Kage, a young ninja who was nothing, who live in the forest at the time, was given the formidable task of rescuing her. He then help Kage as his quest through the forest to the Dragon King's palace, gain entrance, find Kiri and then her to timing while resisting the Dragon King's ninja guards.

AVAILABLE ON
SPECTRUM
AMSTRAD
COMMODORE

CASSETTE
£12·95
ALSO AVAILABLE ON DISK

Imagine Software 6 Central Street Manchester M2 5NS Tel 061 834 3939 Telex 669977

BATMAN IS ALIVE! . . .
ON YOUR HOME MICRO

BATMAN™

THE CAPED CRUSADER

HA HA HA HA HA HA HA HA!

ATARI ST £19.95
AMIGA £24.95

ocean